



voorgevel
1:100



linkergevel
1:100



achtergevel
1:100

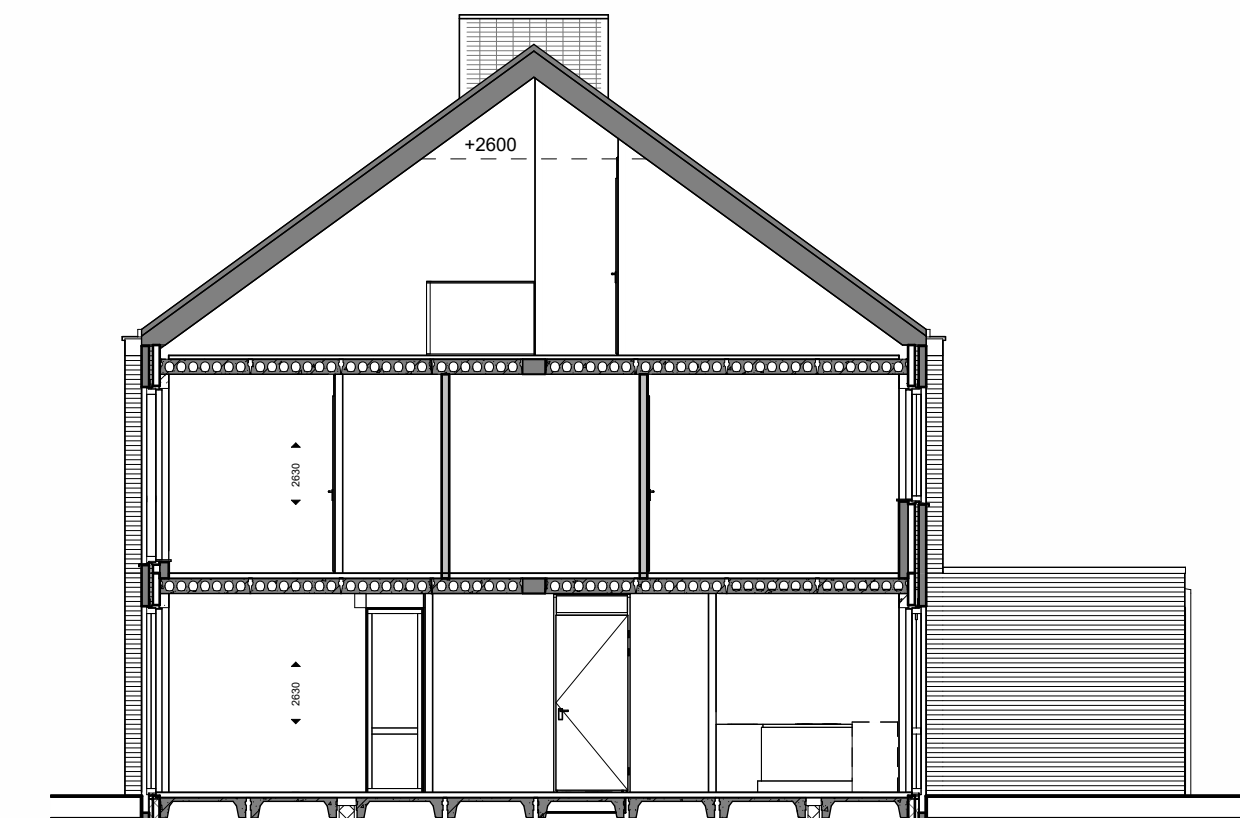

doorsnede
1:100

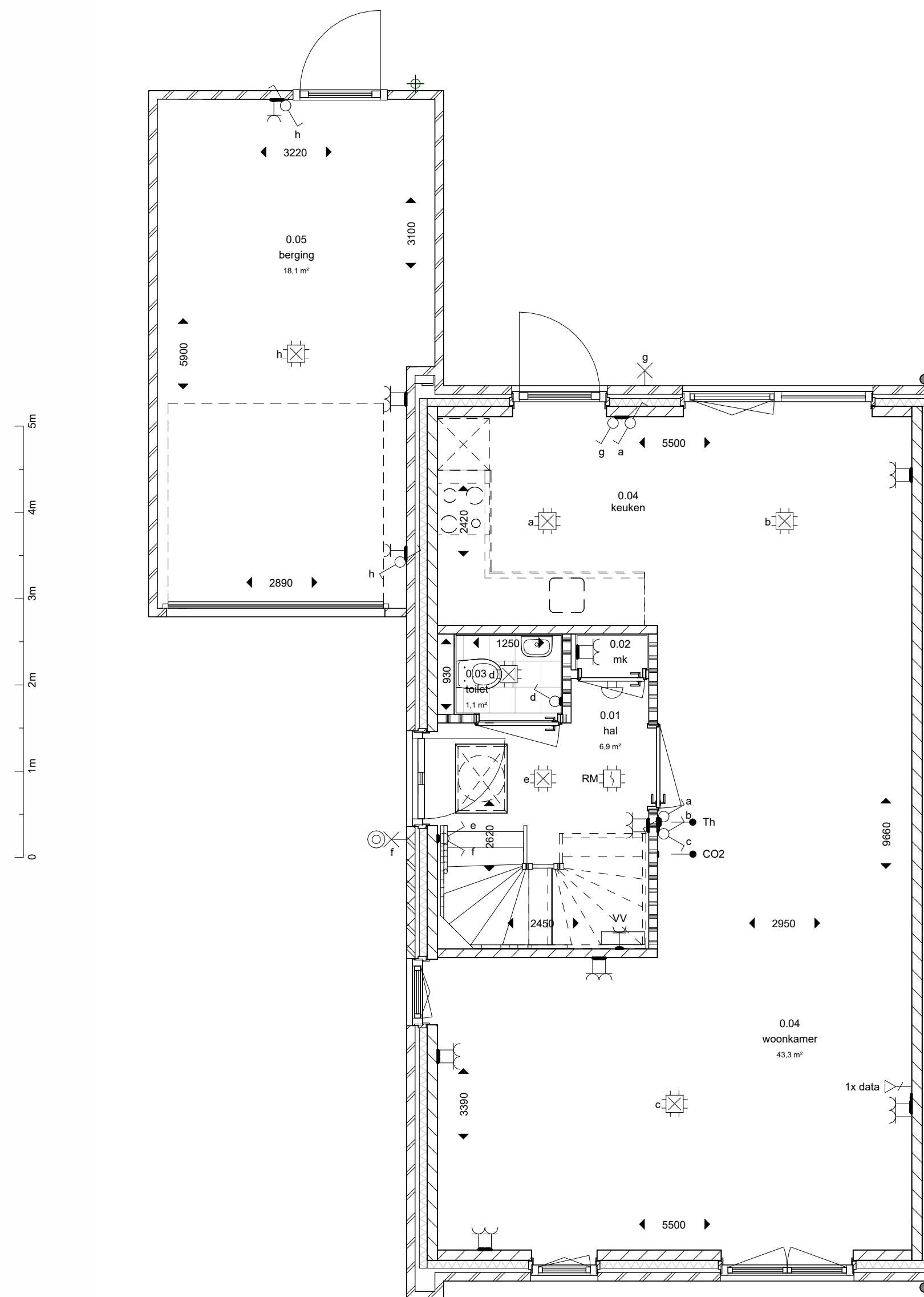
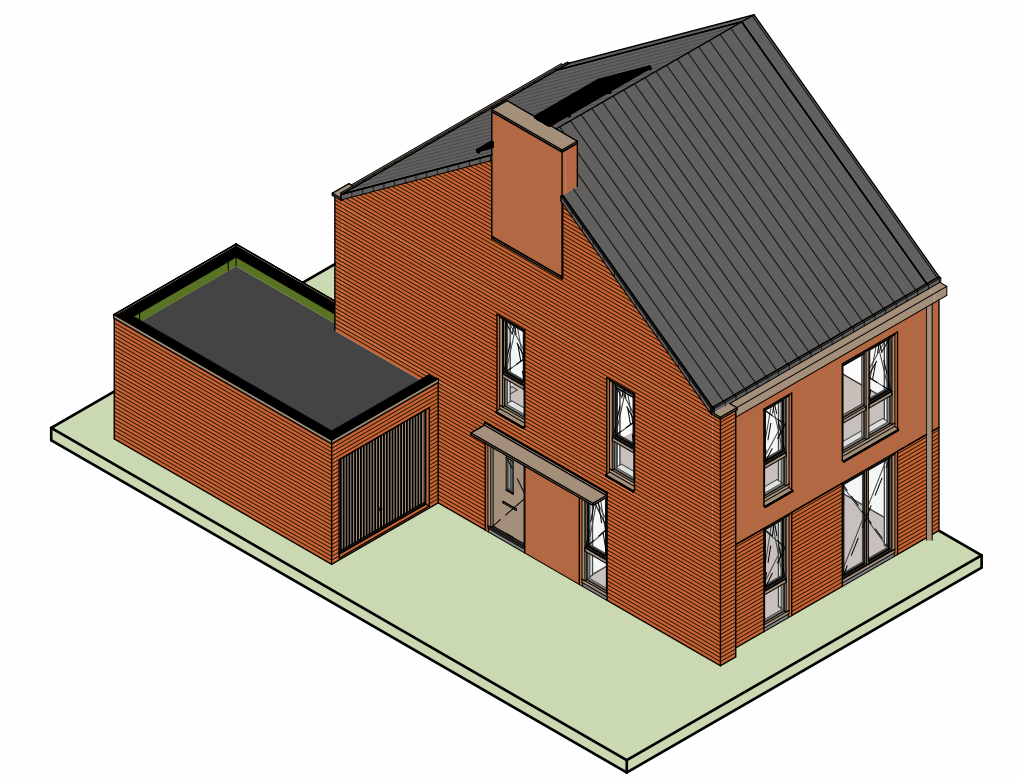

begane grond
1:50

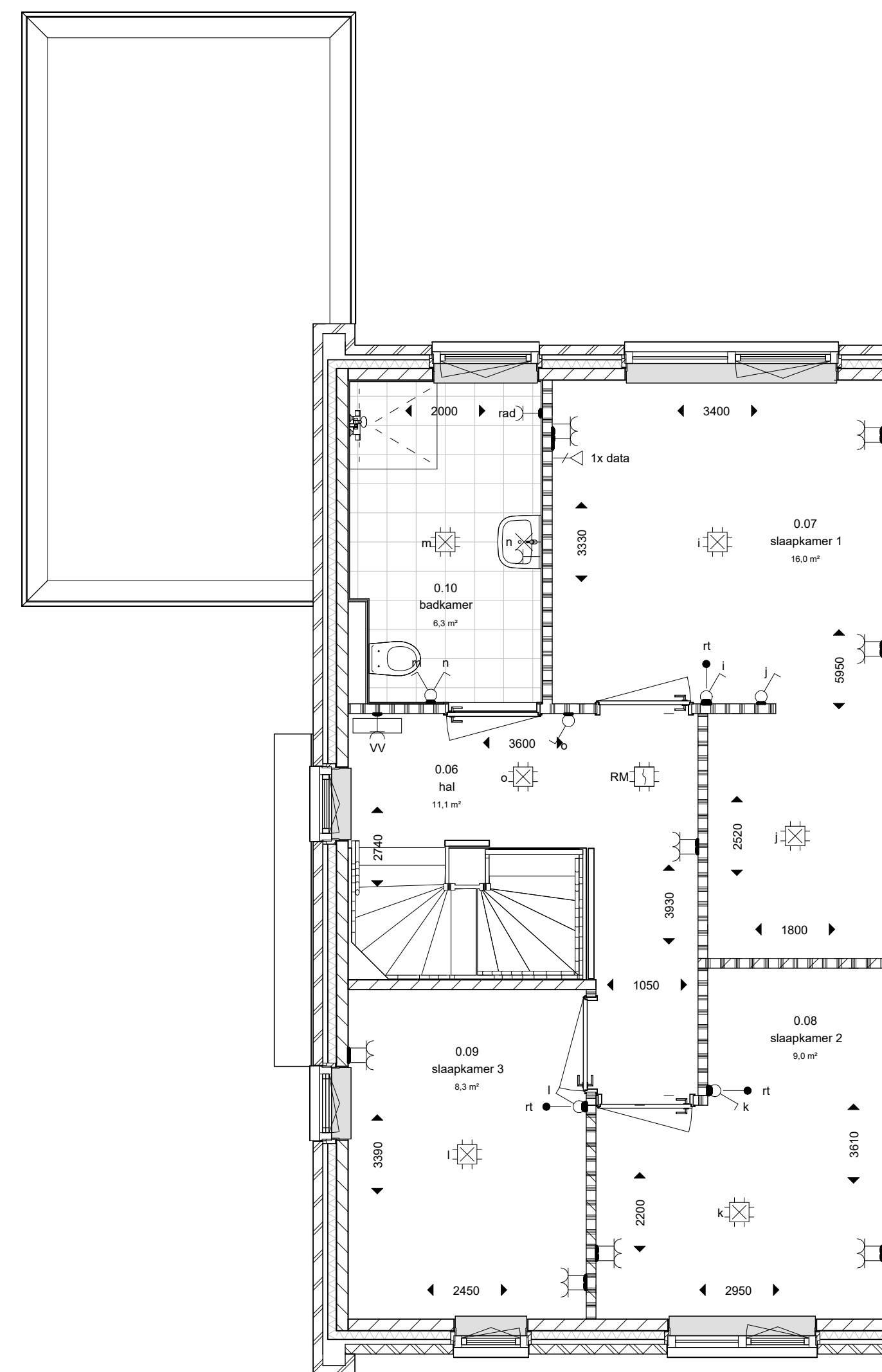

verdieping 01
1:50

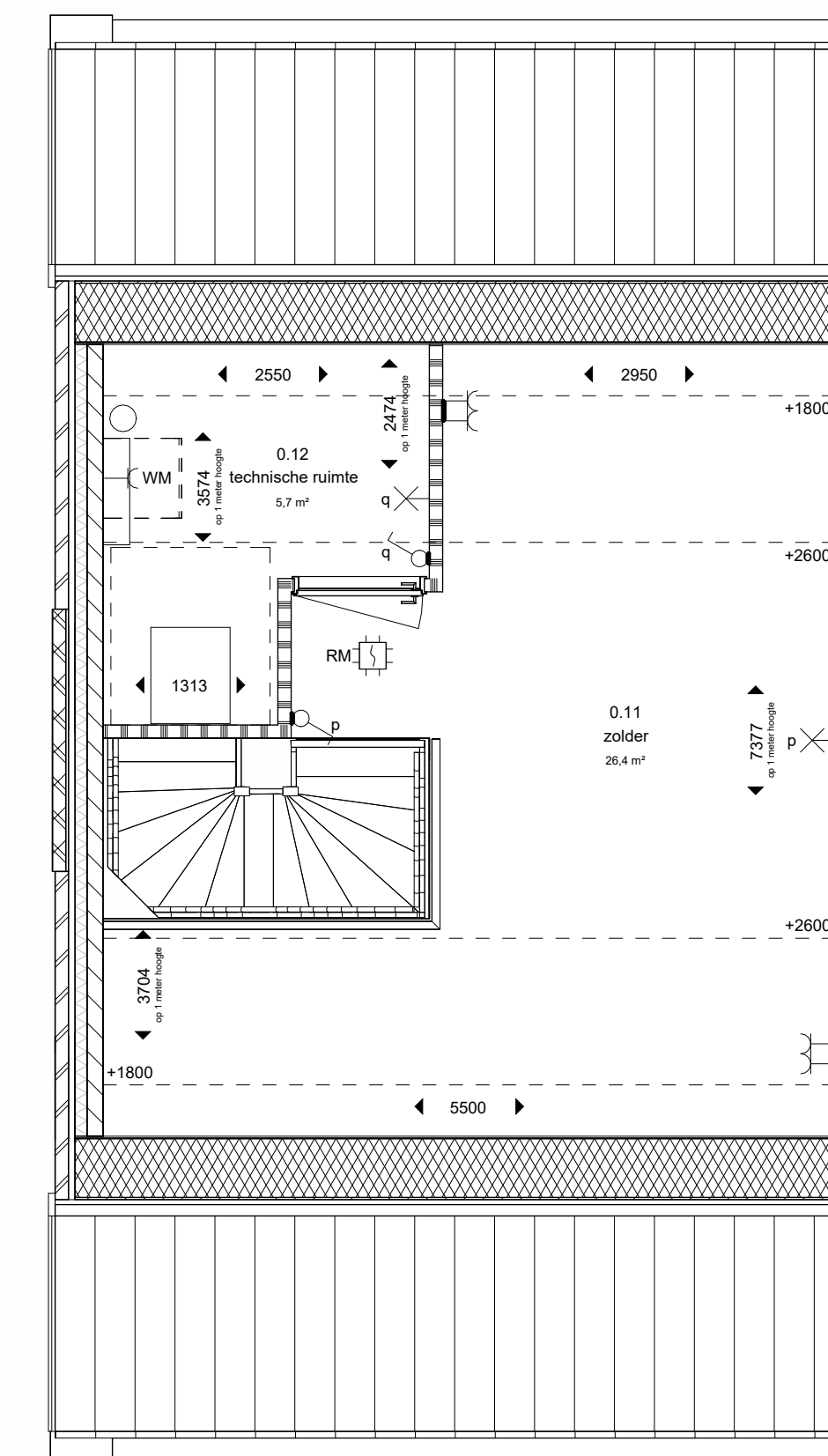

verdieping 02
1:50

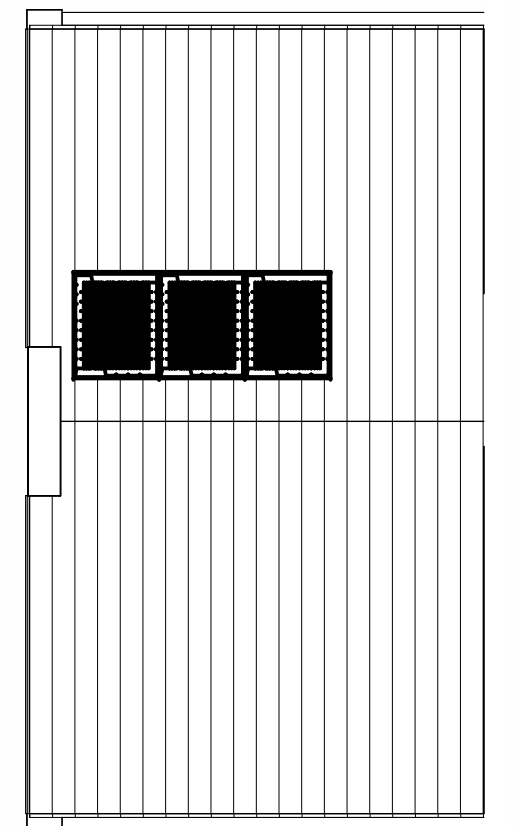

dak
1:100

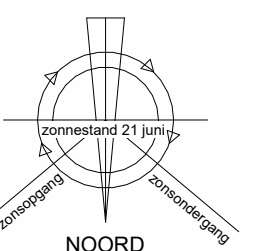
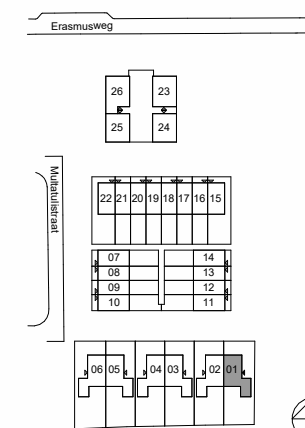

VAZET

datum 09-06-2026 tekenaar TW
 project Hoogezand
 projectnummer VC250006
 schaal 1:50/100
 fase verkoop
 bladnummer VT-100-01 (A)

Posities van dakdoorvoeren zijn nader te bepalen.
 De genoemde maten zijn circa maten, aangeduid in millimeters.



voorgevel
1:100



achtergevel
1:100



rechtgevel
1:100

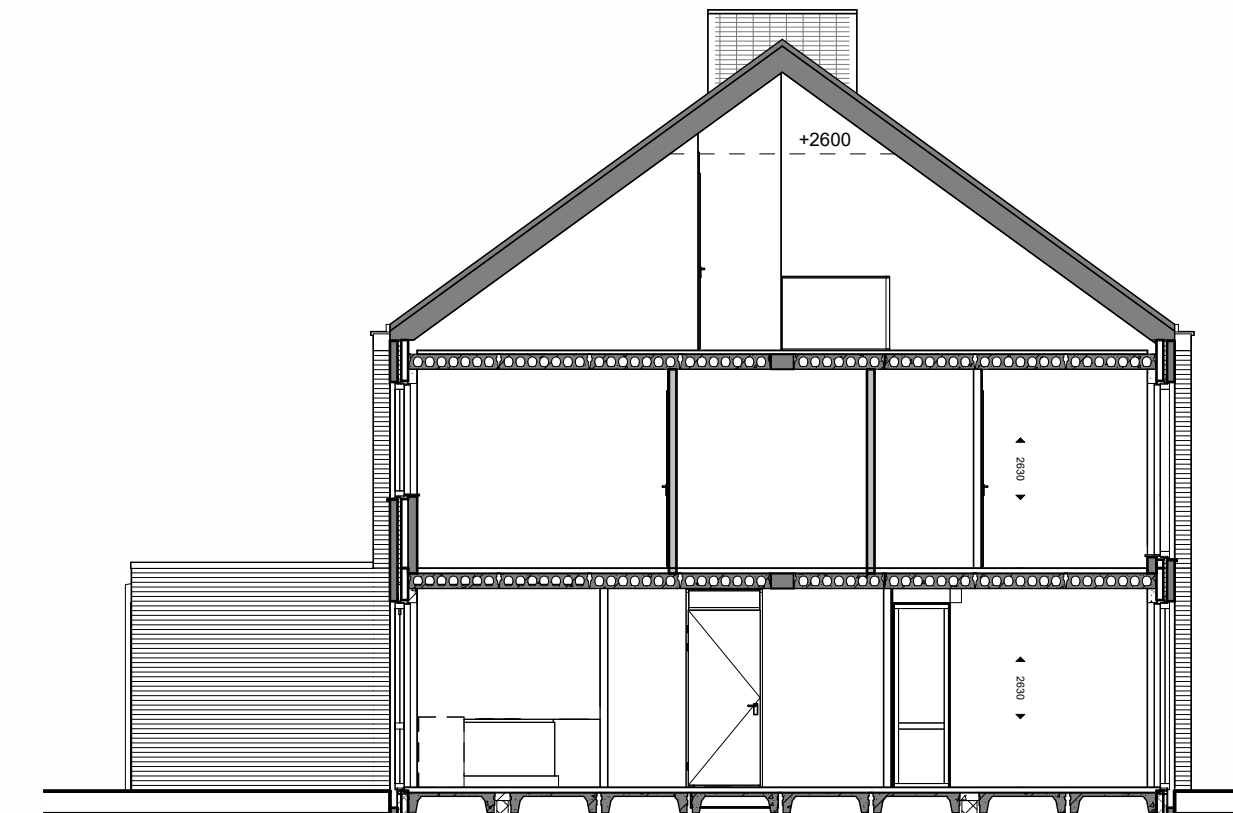

doorsnede
1:100

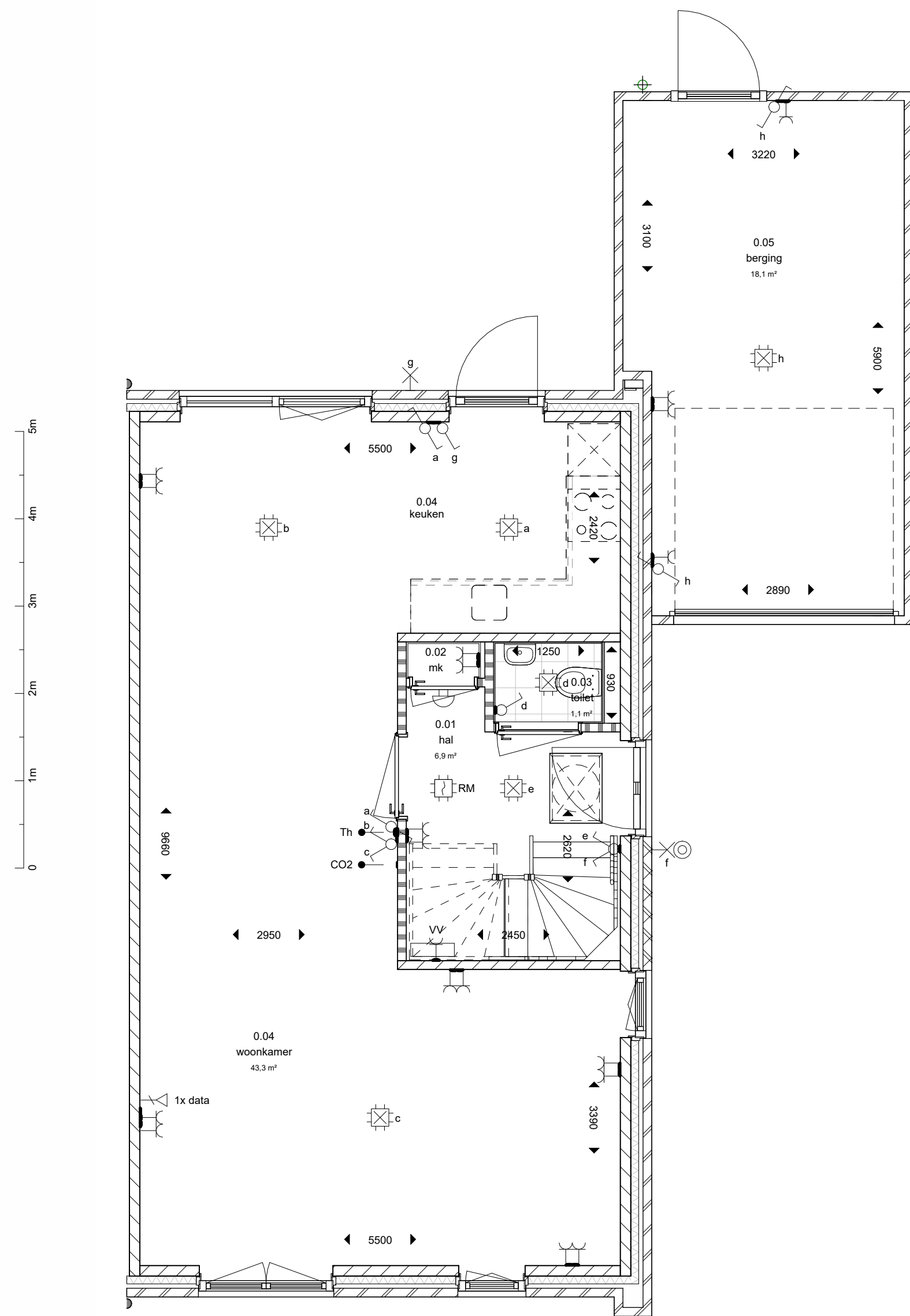
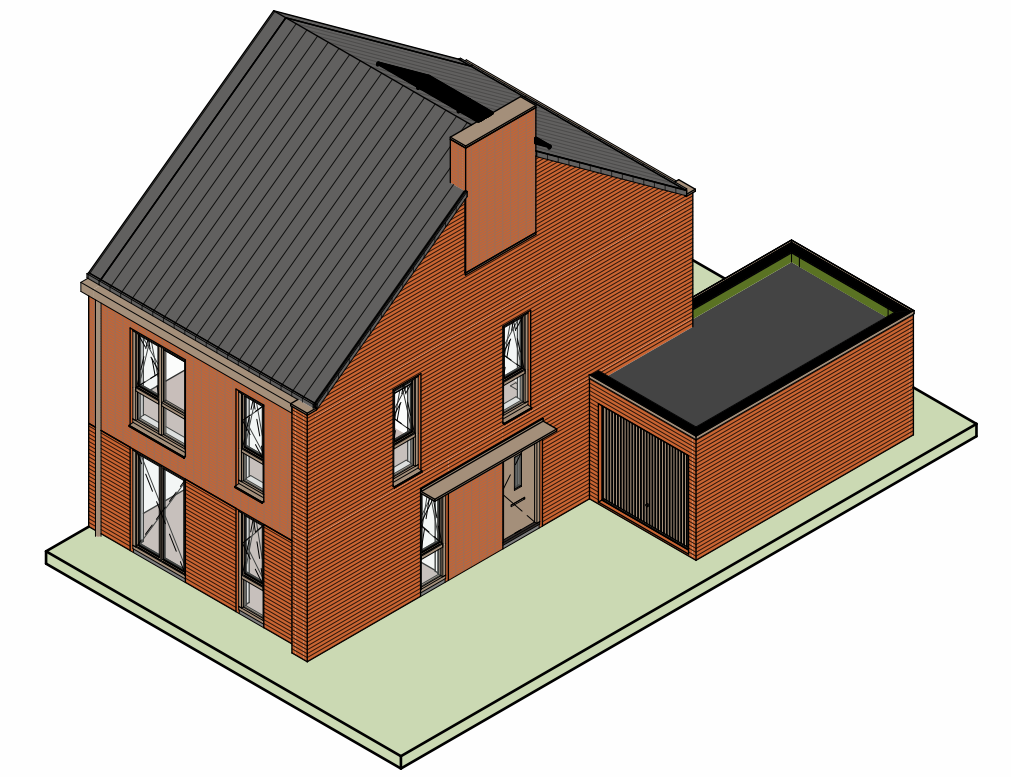

begane grond
1:50

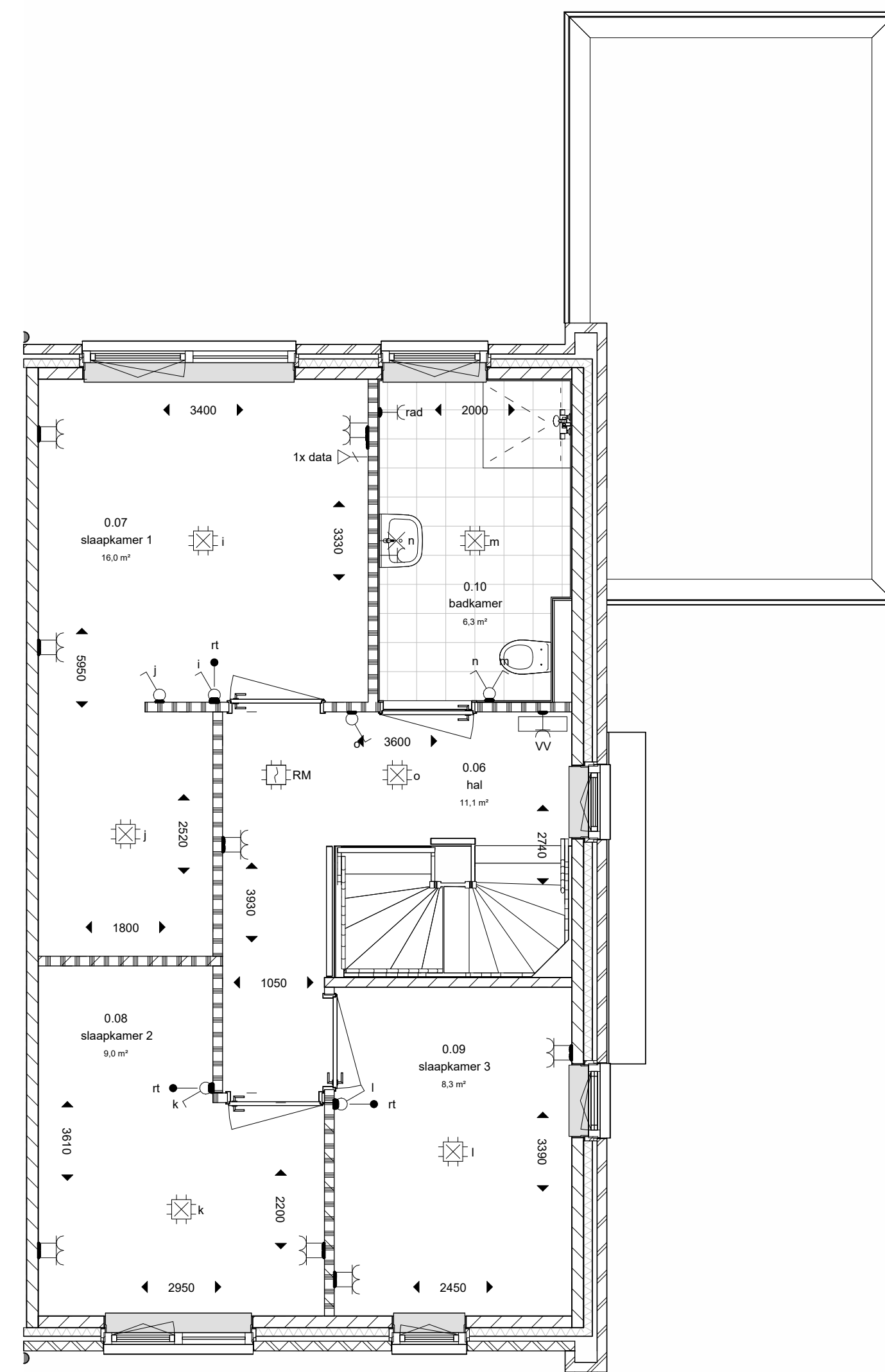

verdieping 01
1:50

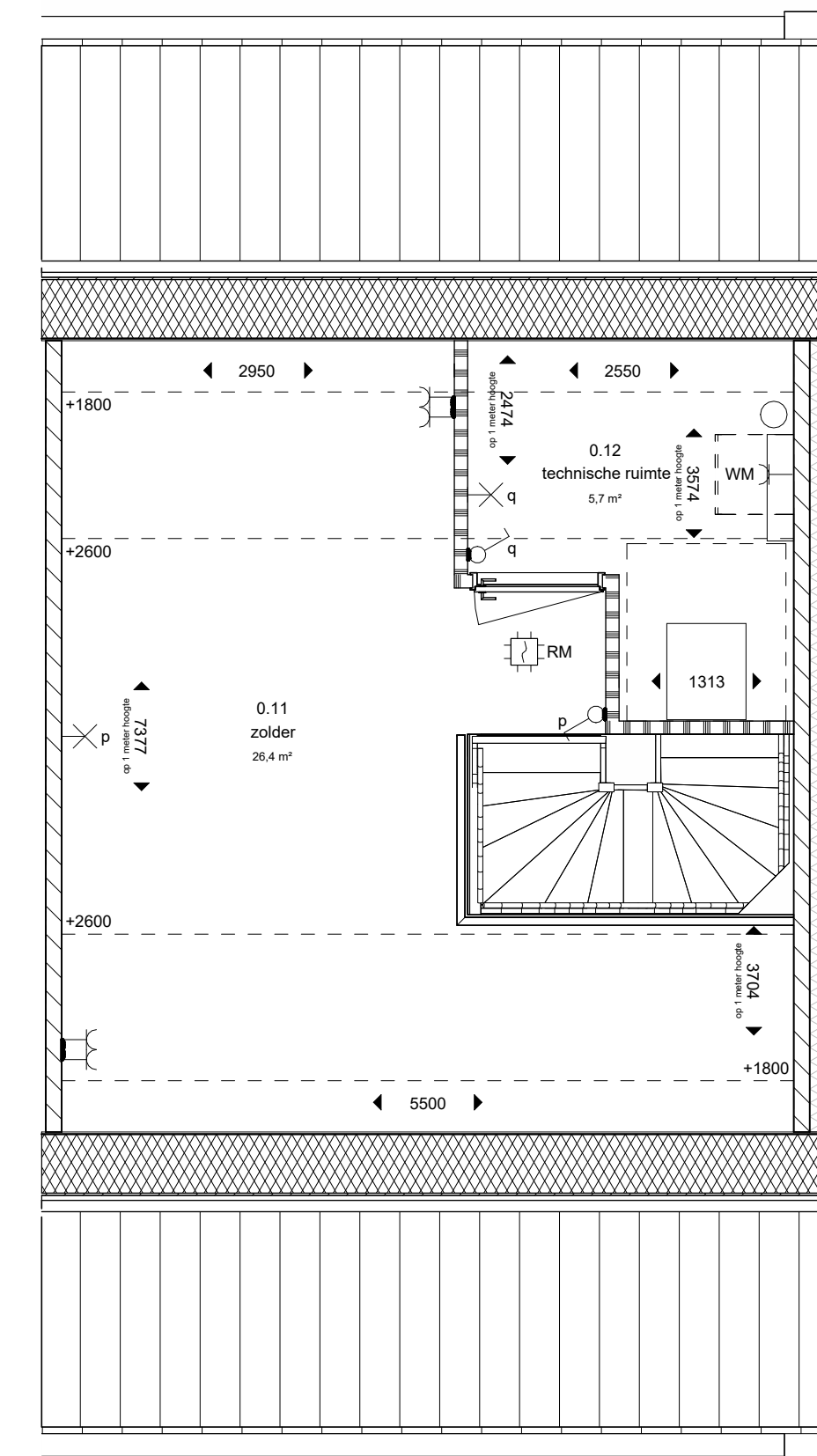

verdieping 02
1:50

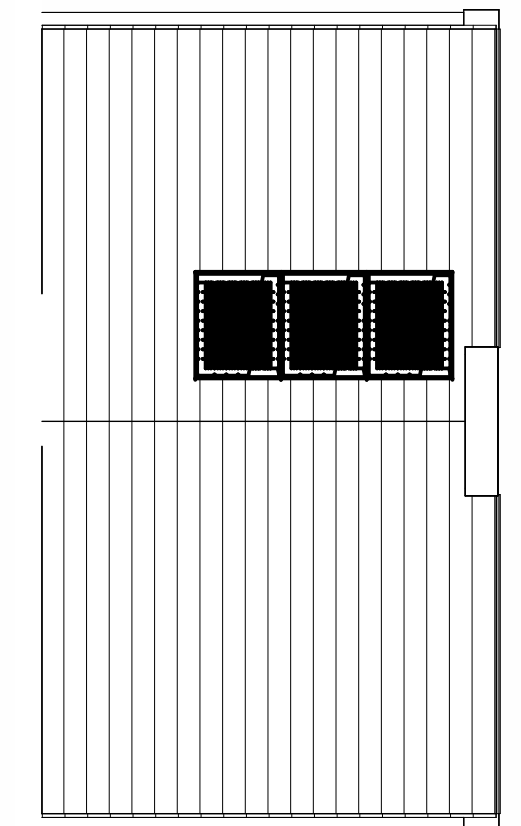

dak
1:100

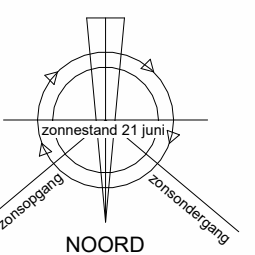
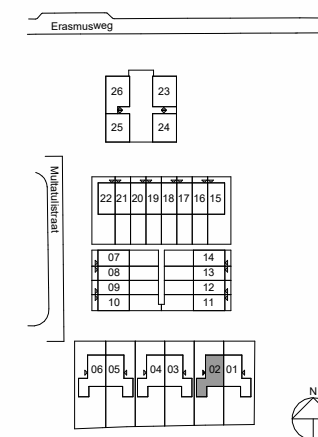

VAZET

datum 09-06-2026 tekenaar TW
 project Hoogezand
 projectnummer VC250006
 schaal 1:50/100
 fase verkoop
 bladnummer VT-100-02 (A)

Posities van dakdoorvoeren zijn nader te bepalen.
 De genoemde maten zijn circa maten, aangeduid in millimeters.



voorgevel
1:100



linkergevel
1:100



achtergevel
1:100

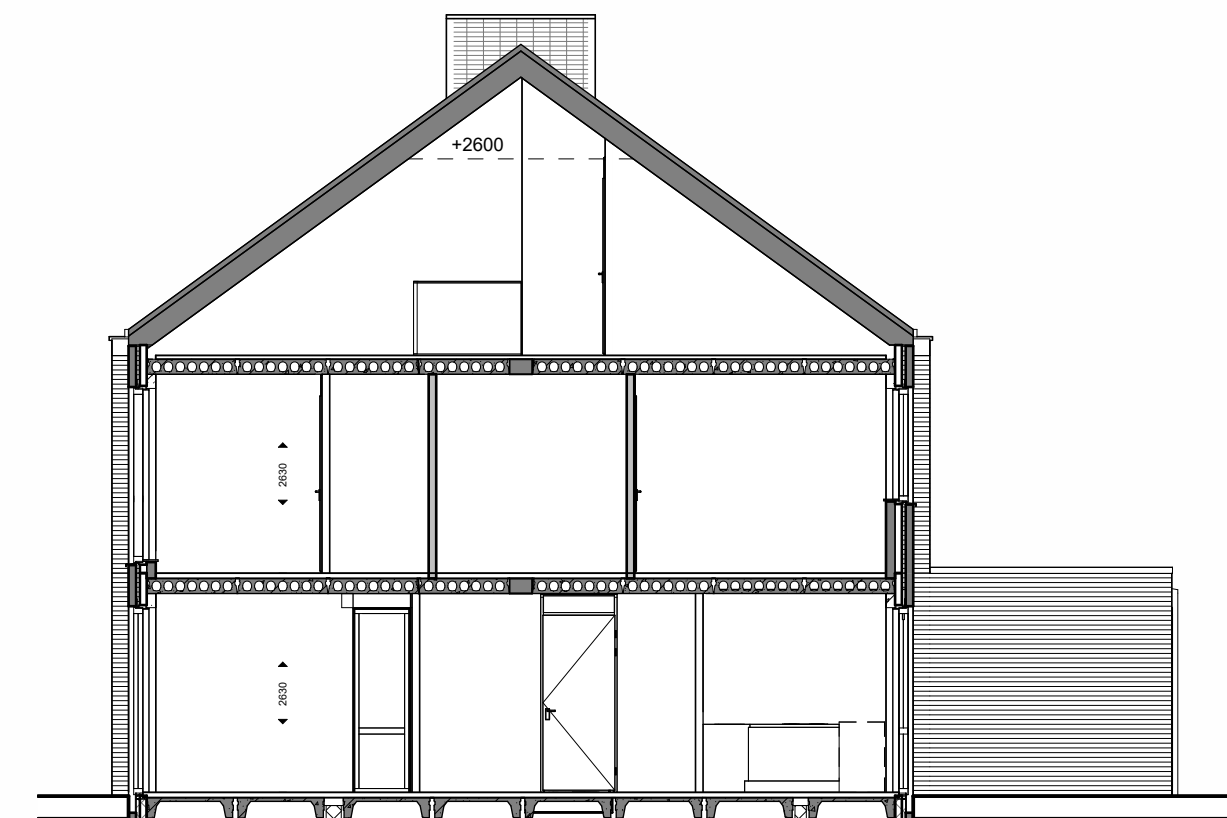

doorsnede
1:100

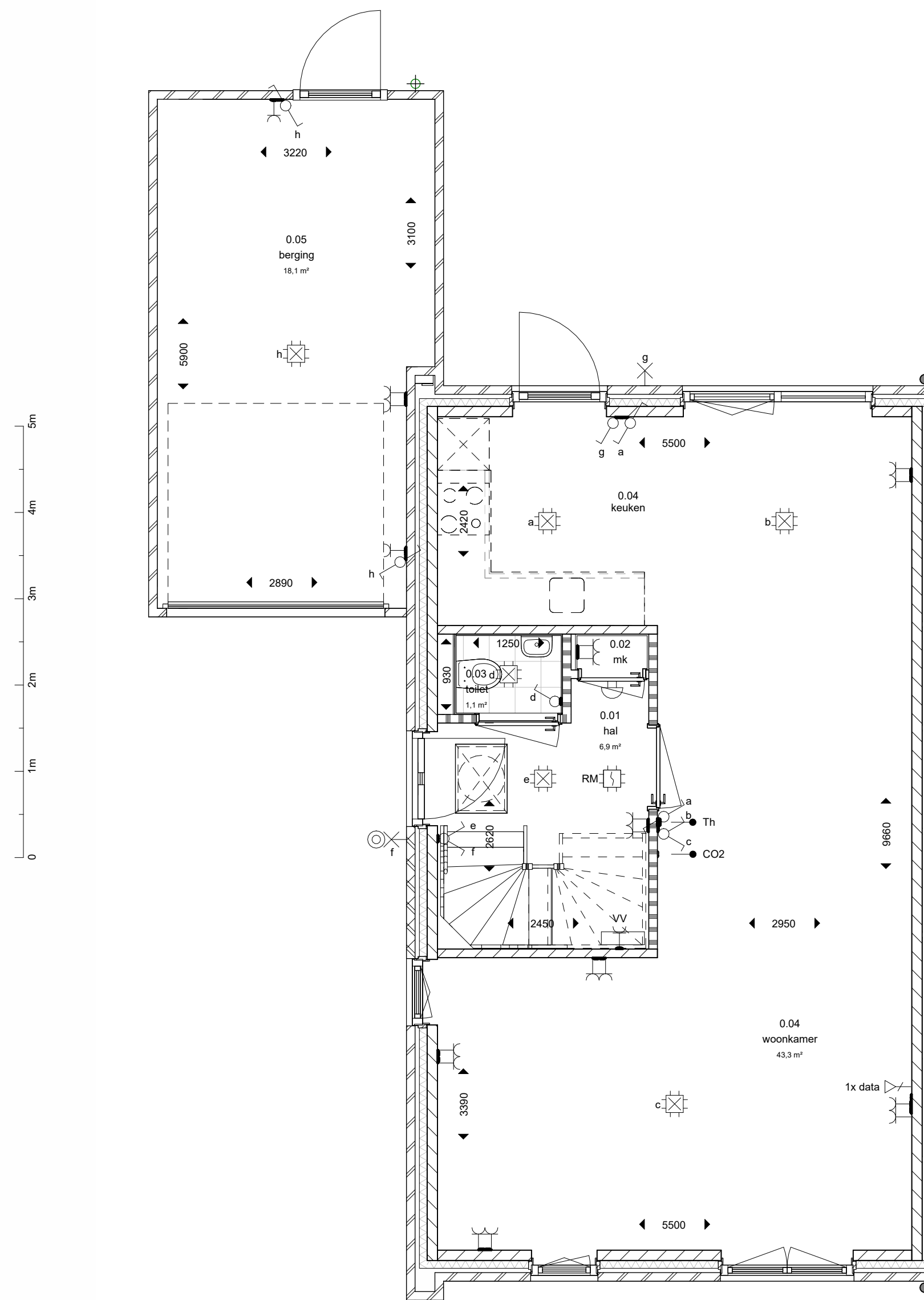
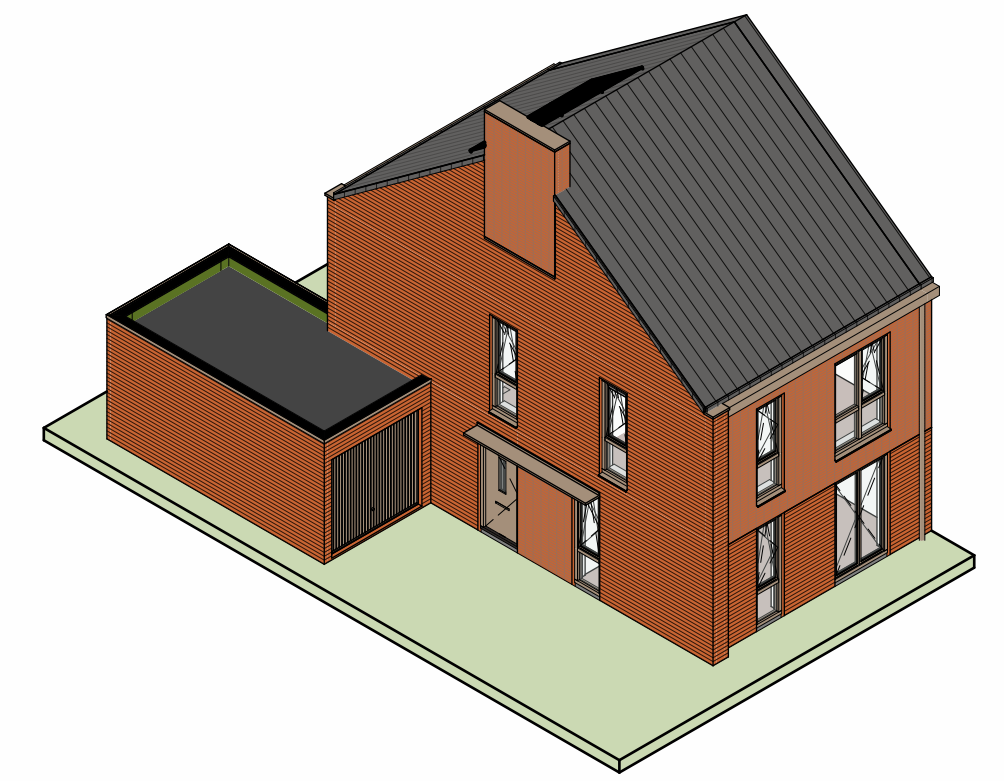

begane grond
1:50

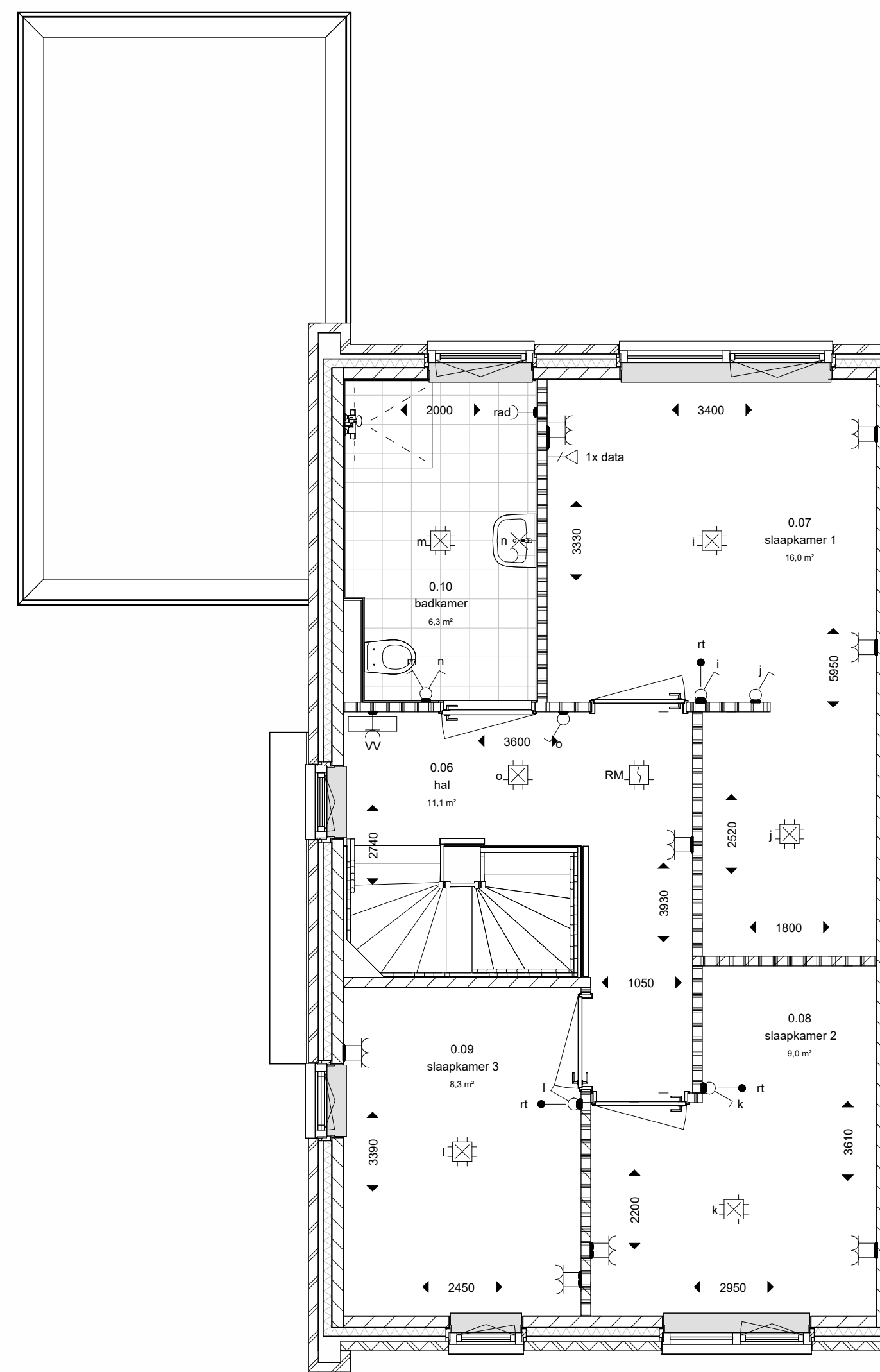

verdieping 01
1:50

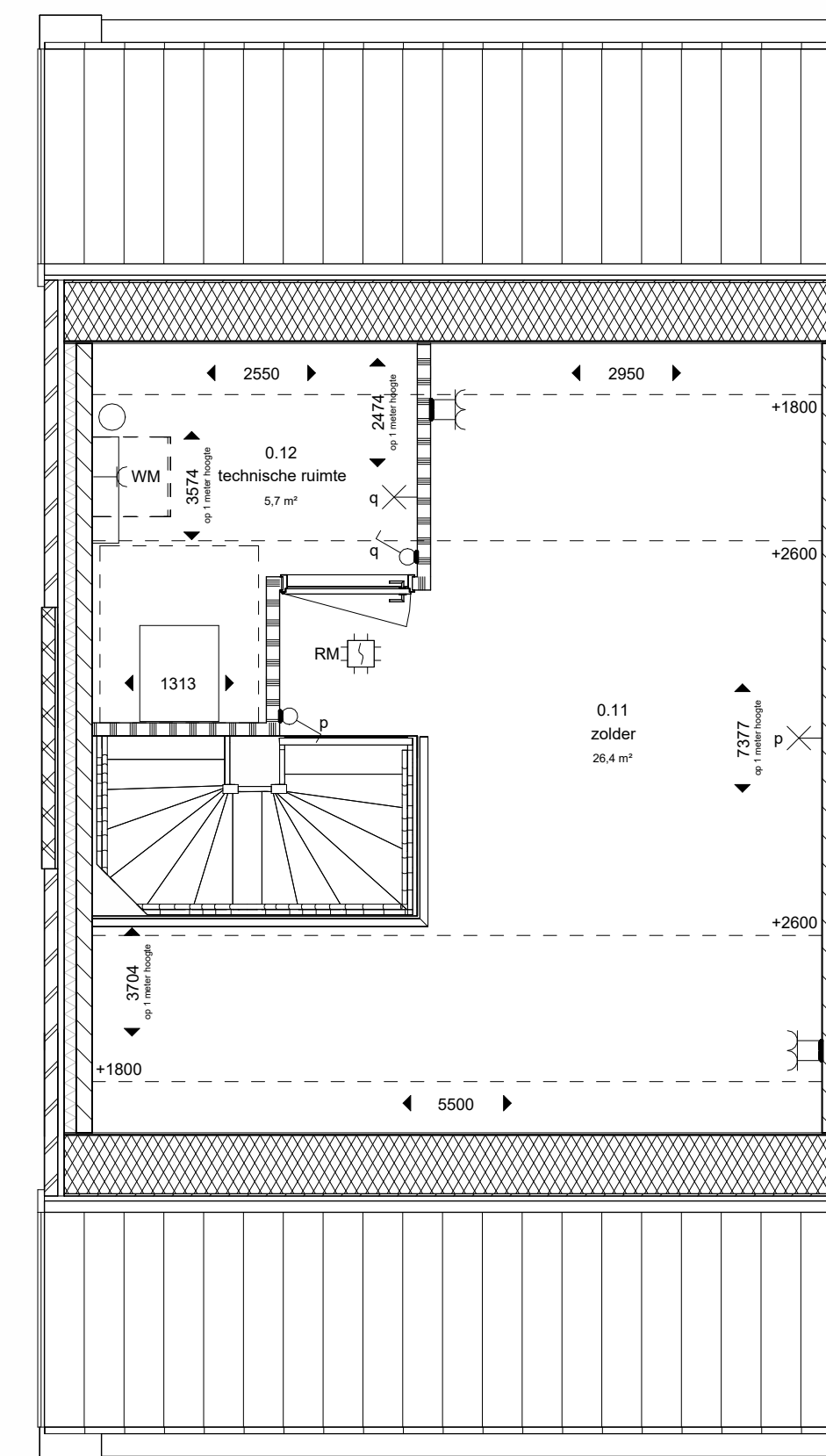

verdieping 02
1:50

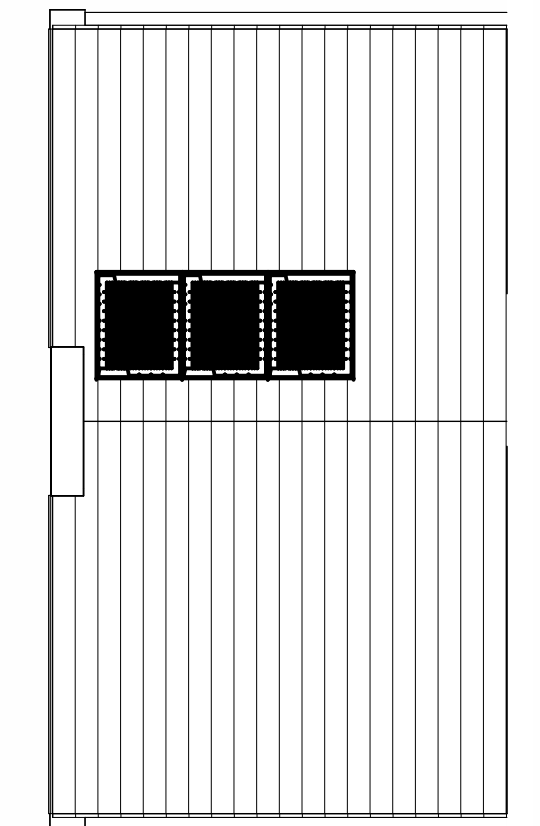

dak
1:100

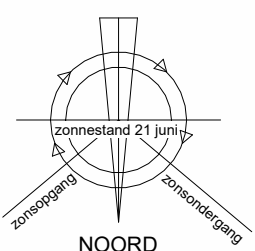
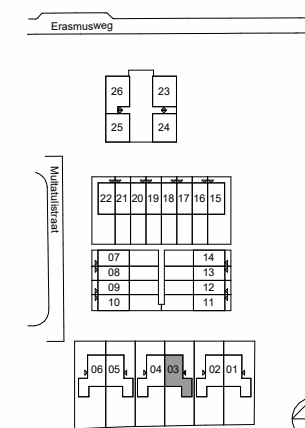

VAZET

datum 09-06-2026 tekenaar TW
 project Hoogezand
 projectnummer VC250006
 schaal 1:50/100
 fase verkoop
 bladnummer VT-100-03 (A)

Posities van dakdoorvoeren zijn nader te bepalen.
 De genoemde maten zijn circa maten, aangeduid in millimeters.



voorgevel
1:100



achtergevel
1:100



rechtgevel
1:100

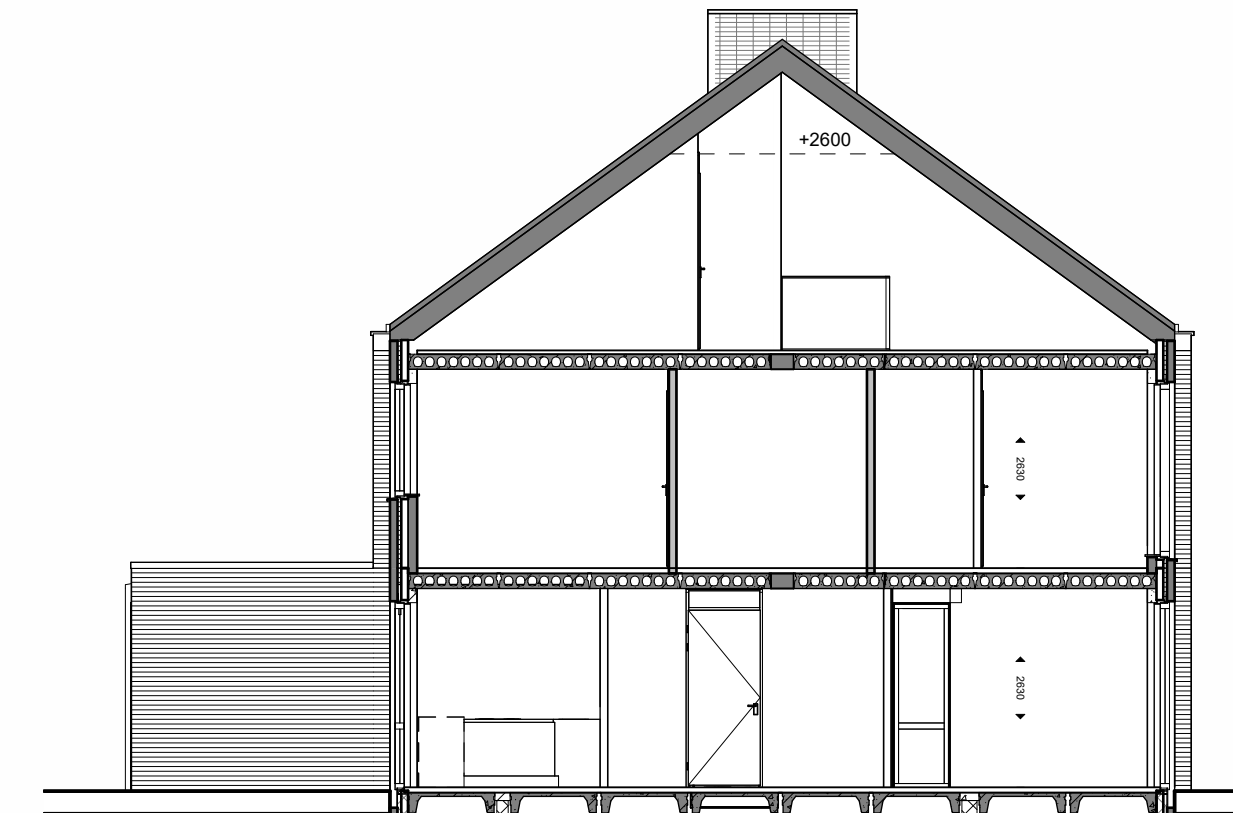

doorsnede
1:100

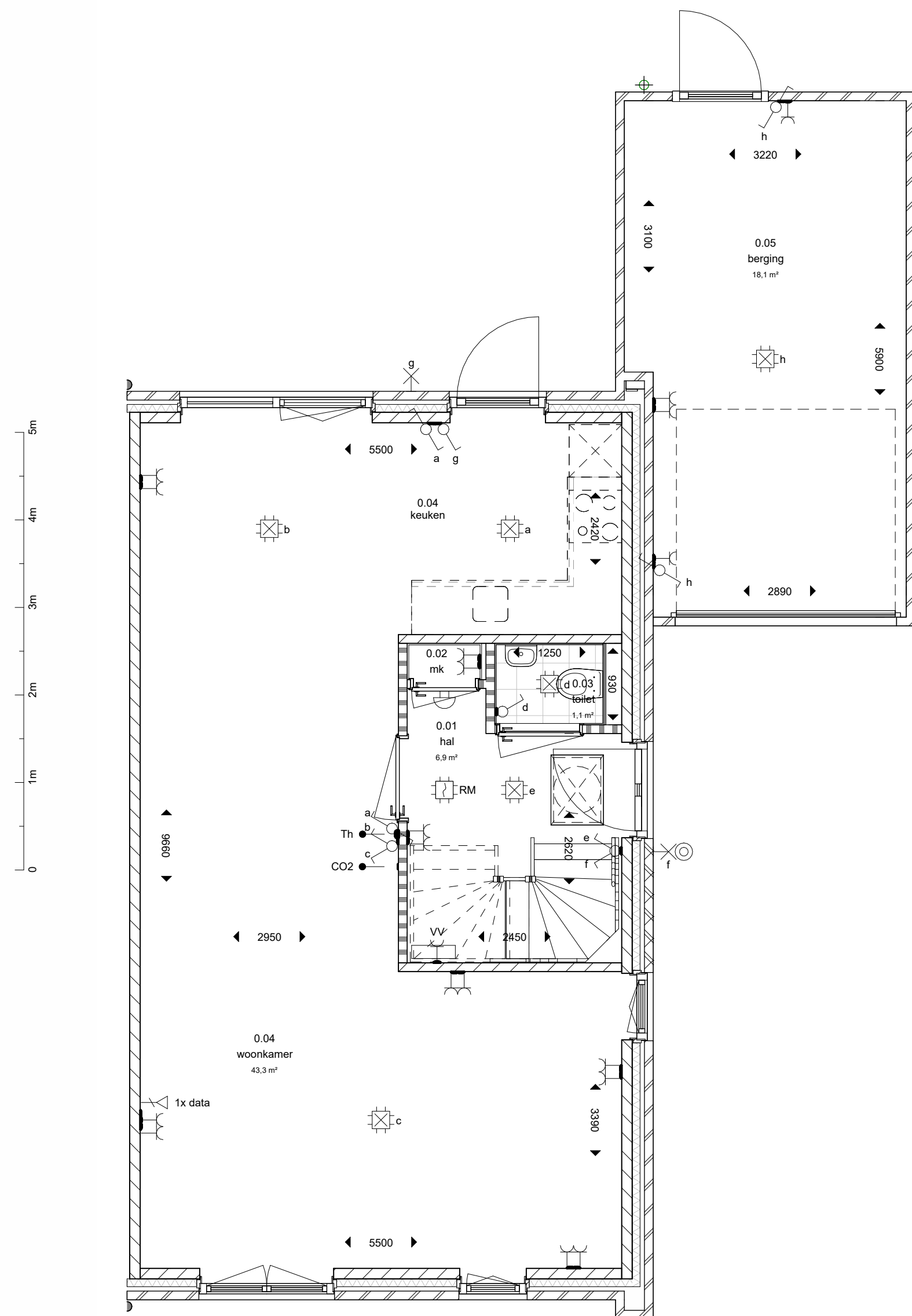
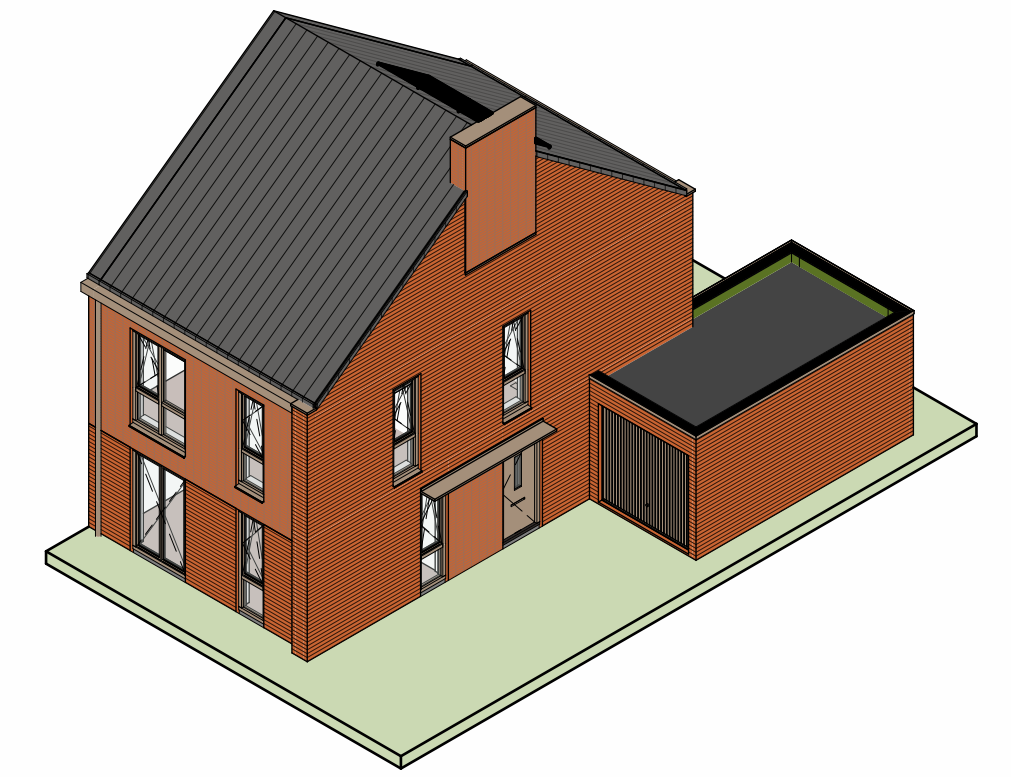

begane grond
1:50

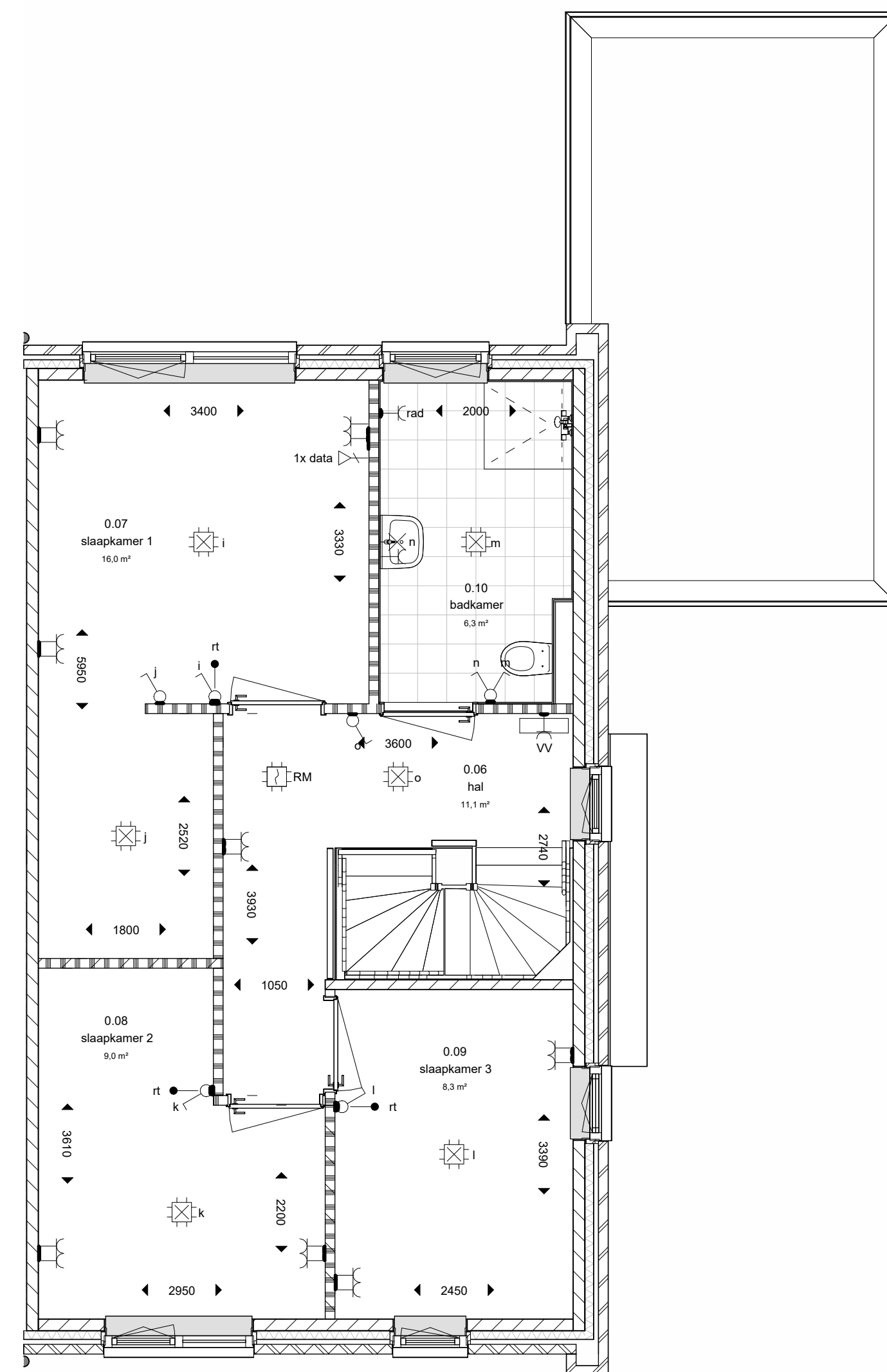

verdieping 01
1:50

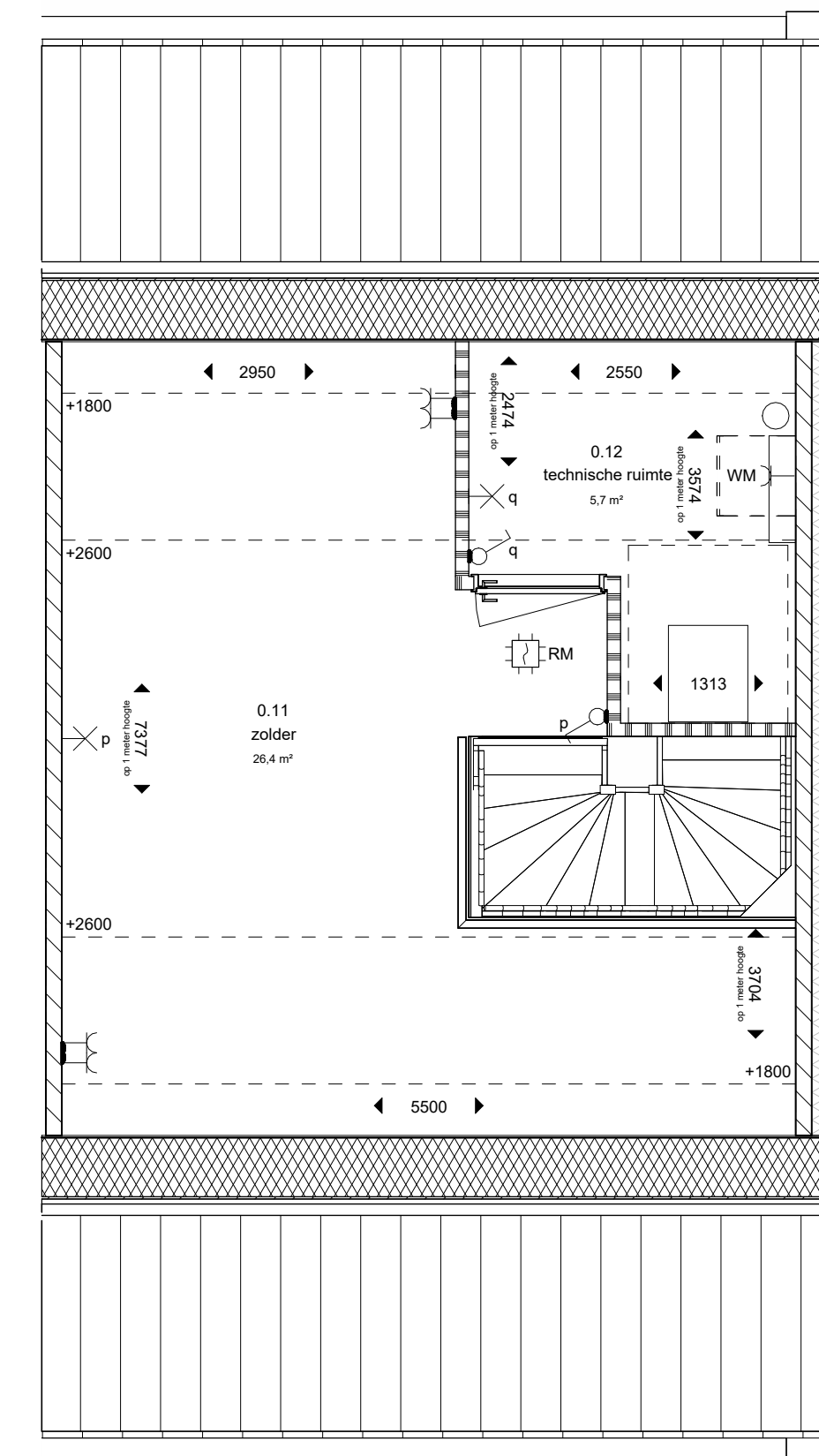

verdieping 02
1:50

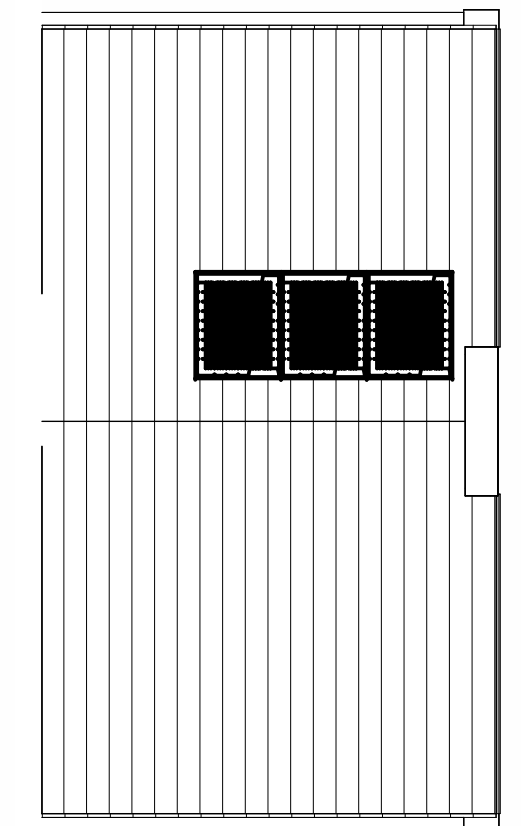

dak
1:100

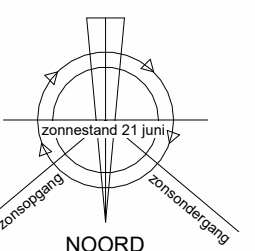
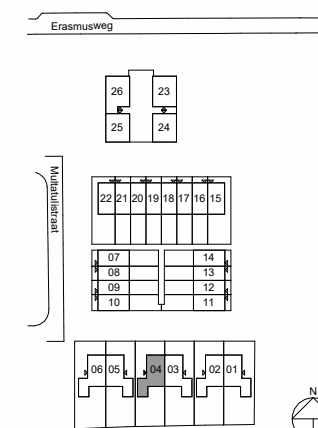

VAZET

datum 09-06-2026 tekenaar TW
 project Hoogezand
 projectnummer VC250006
 schaal 1:50/100
 fase verkoop
 bladnummer VT-100-04 (A)

Posities van dakdoorvoeren zijn nader te bepalen.
 De genoemde maten zijn circa maten, aangeduid in millimeters.



voorgevel
1:100



linkergevel
1:100



achtergevel
1:100

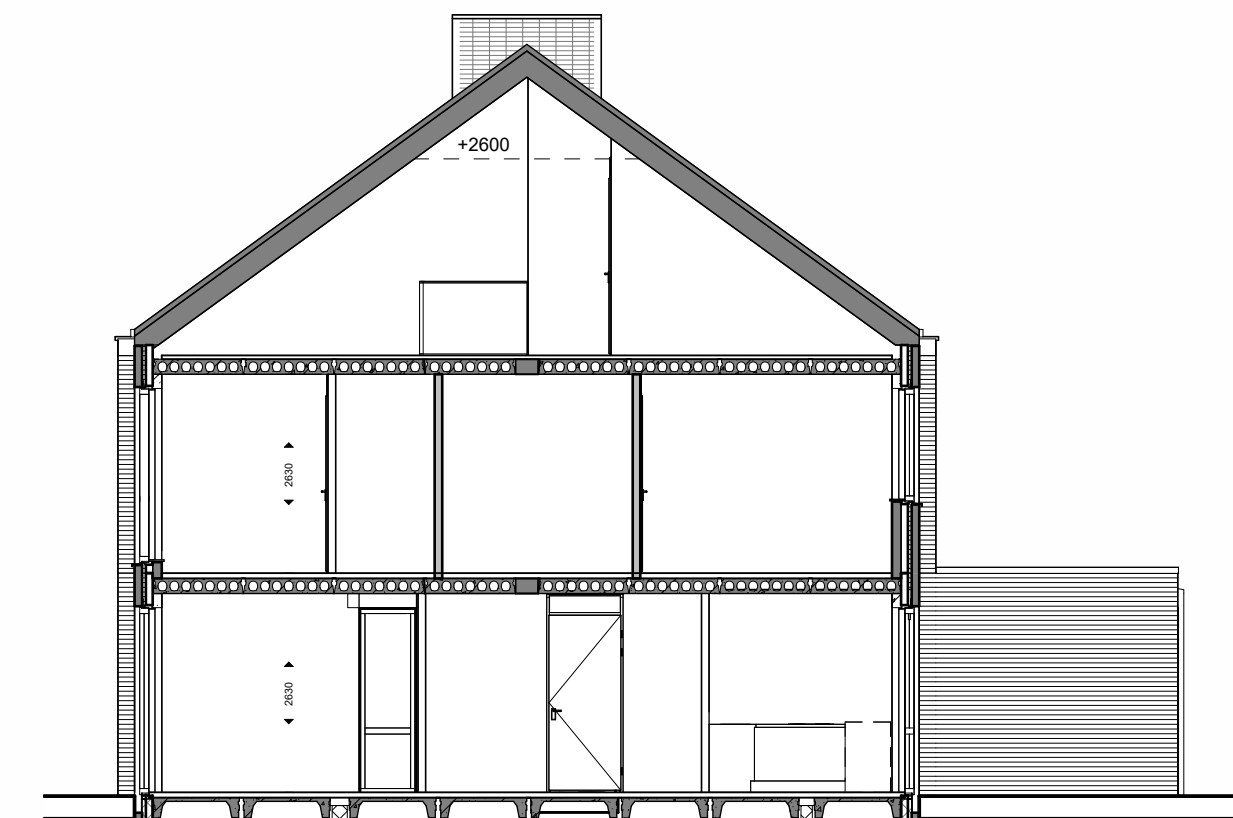

doorsnede
1:100

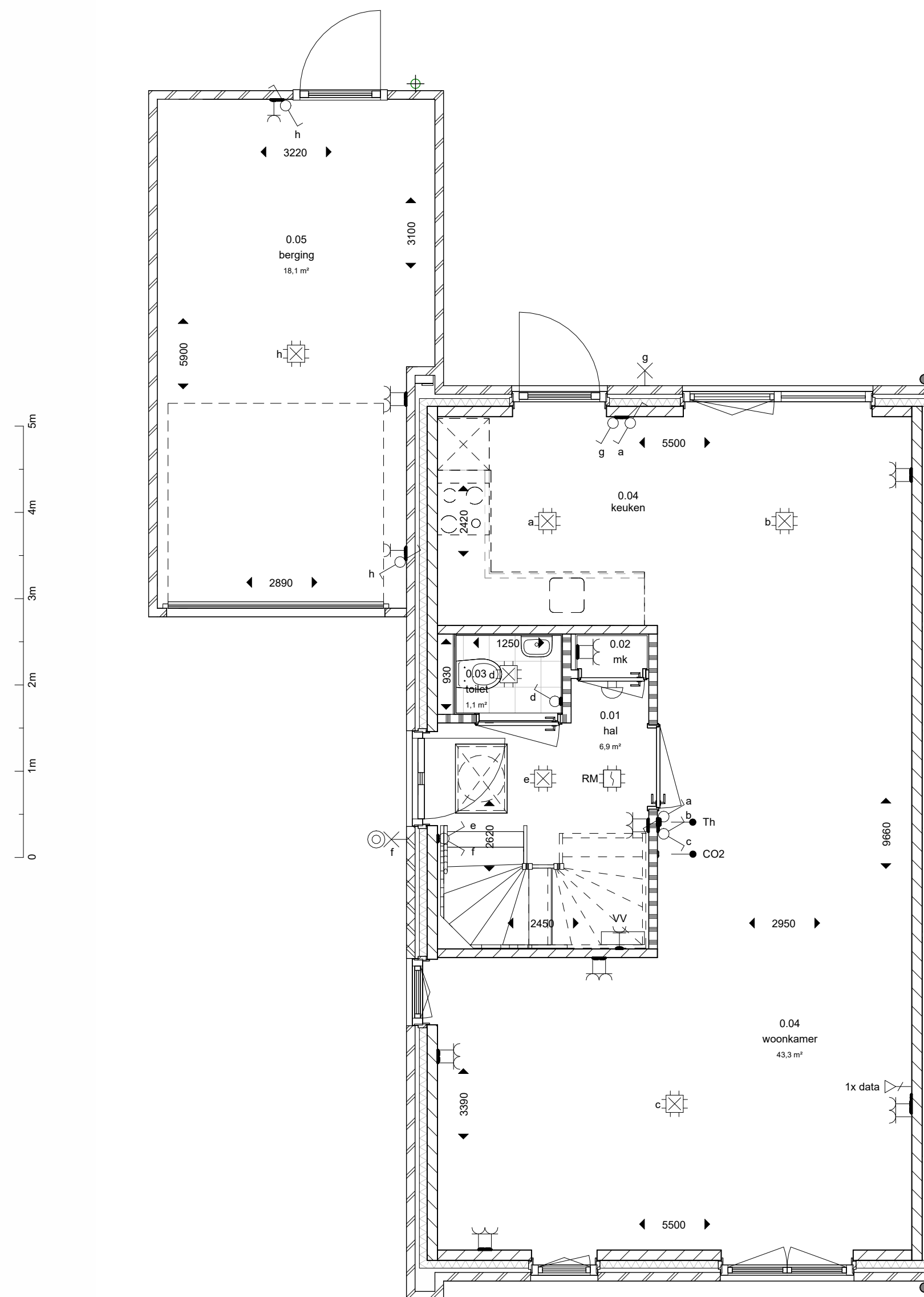
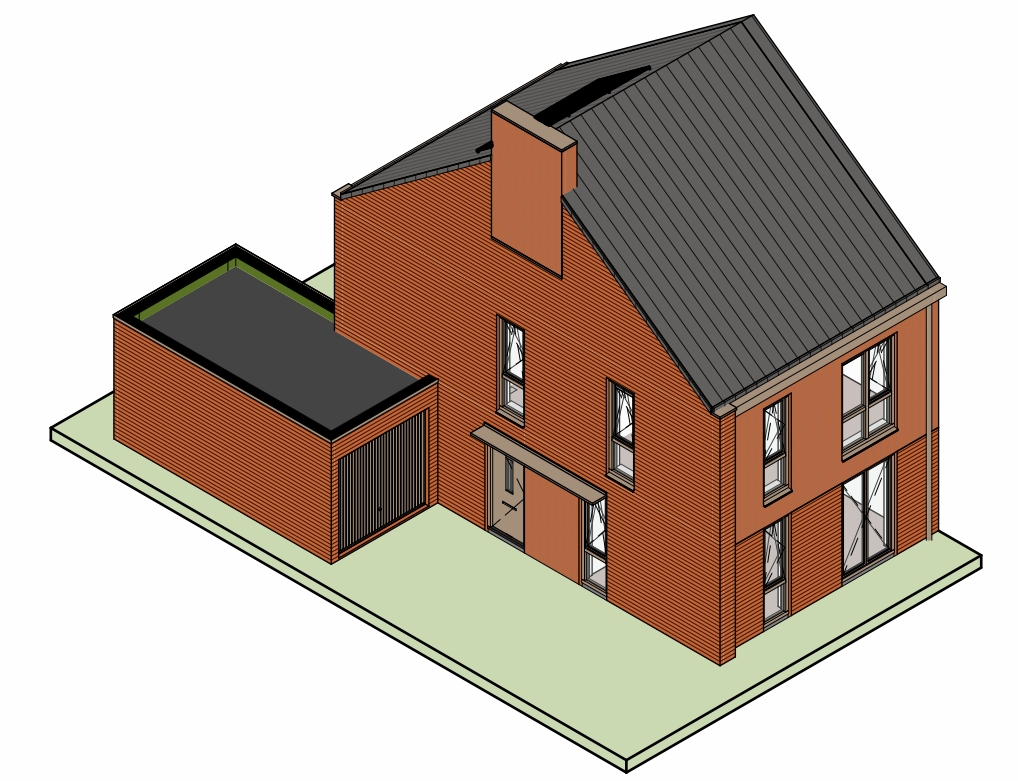

begane grond
1:50

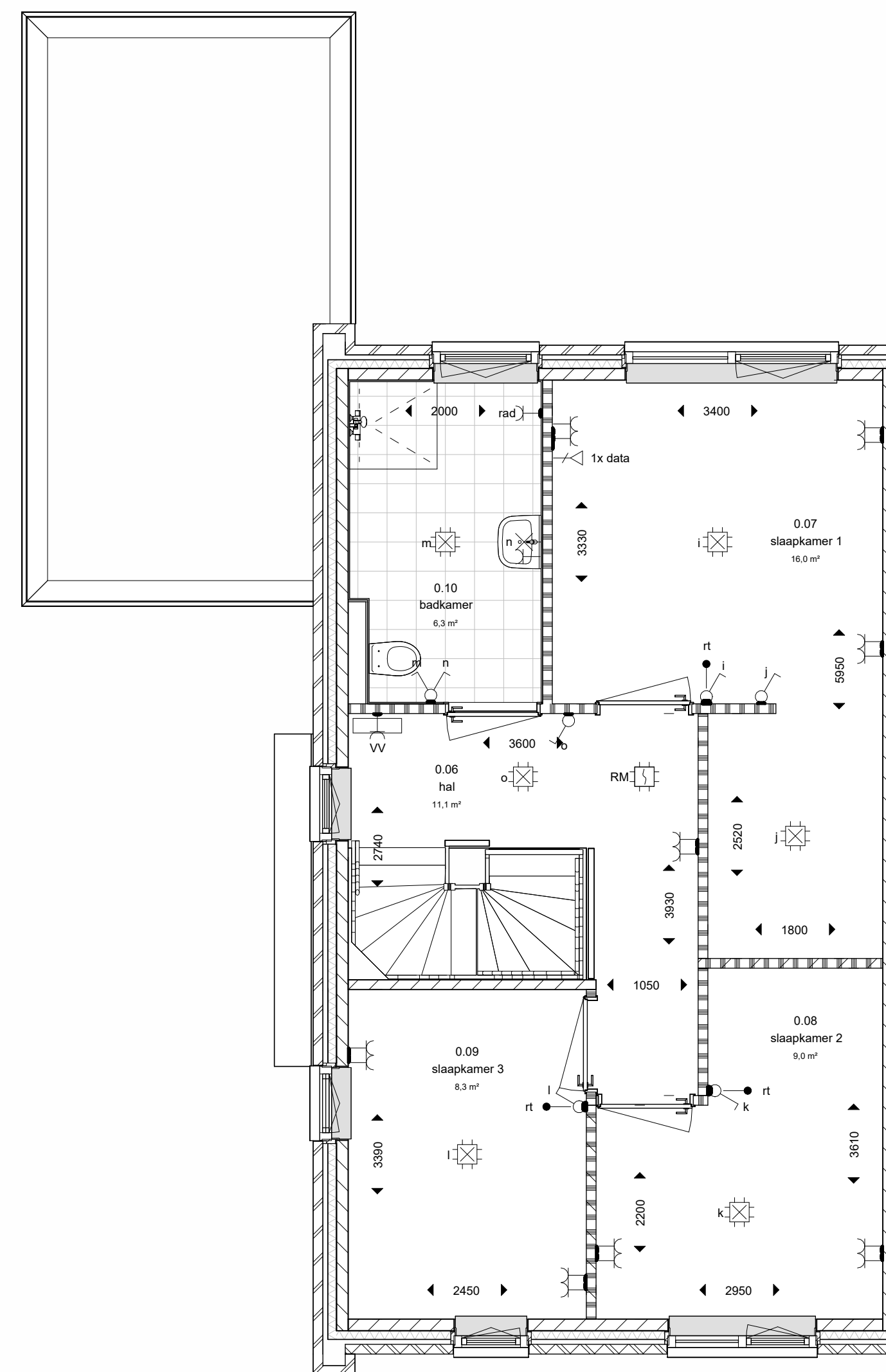

verdieping 01
1:50

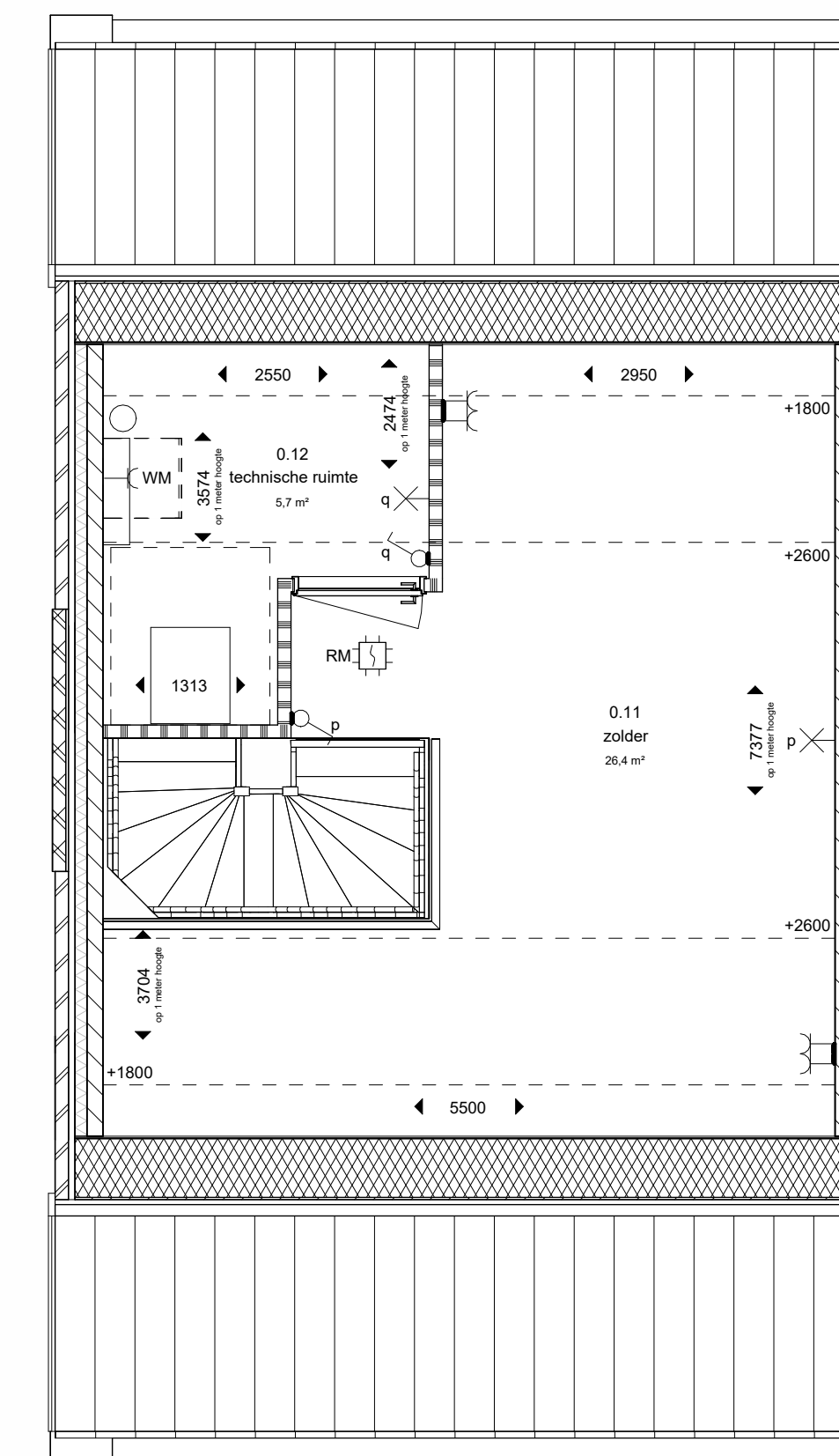

verdieping 02
1:50

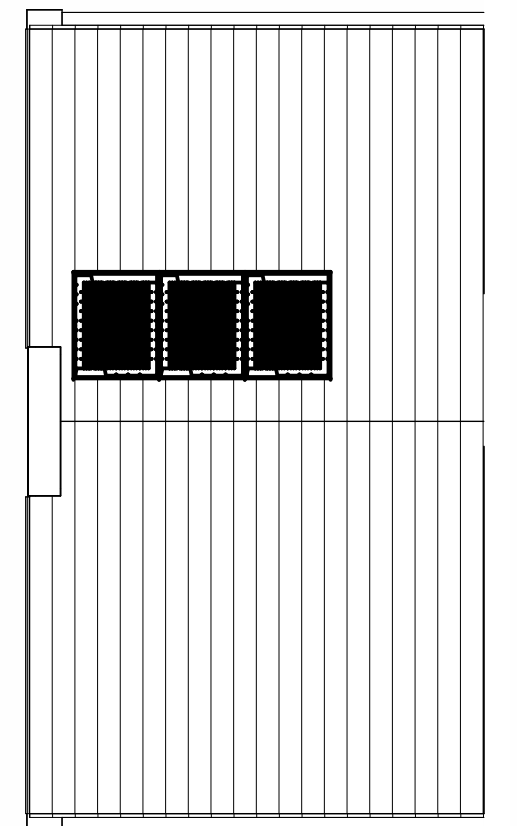

dak
1:100

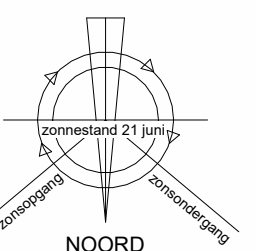
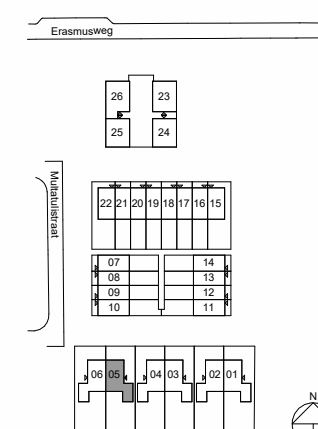

VAZET

datum 09-06-2026 tekenaar TW
 project Hoogezand
 projectnummer VC250006
 schaal 1:50/100
 fase verkoop
 bladnummer VT-100-05 (A)

Posities van dakdoorvoeren zijn nader te bepalen.
 De genoemde maten zijn circa maten, aangeduid in millimeters.



voorgevel
1:100



achtergevel
1:100



rechtgevel
1:100

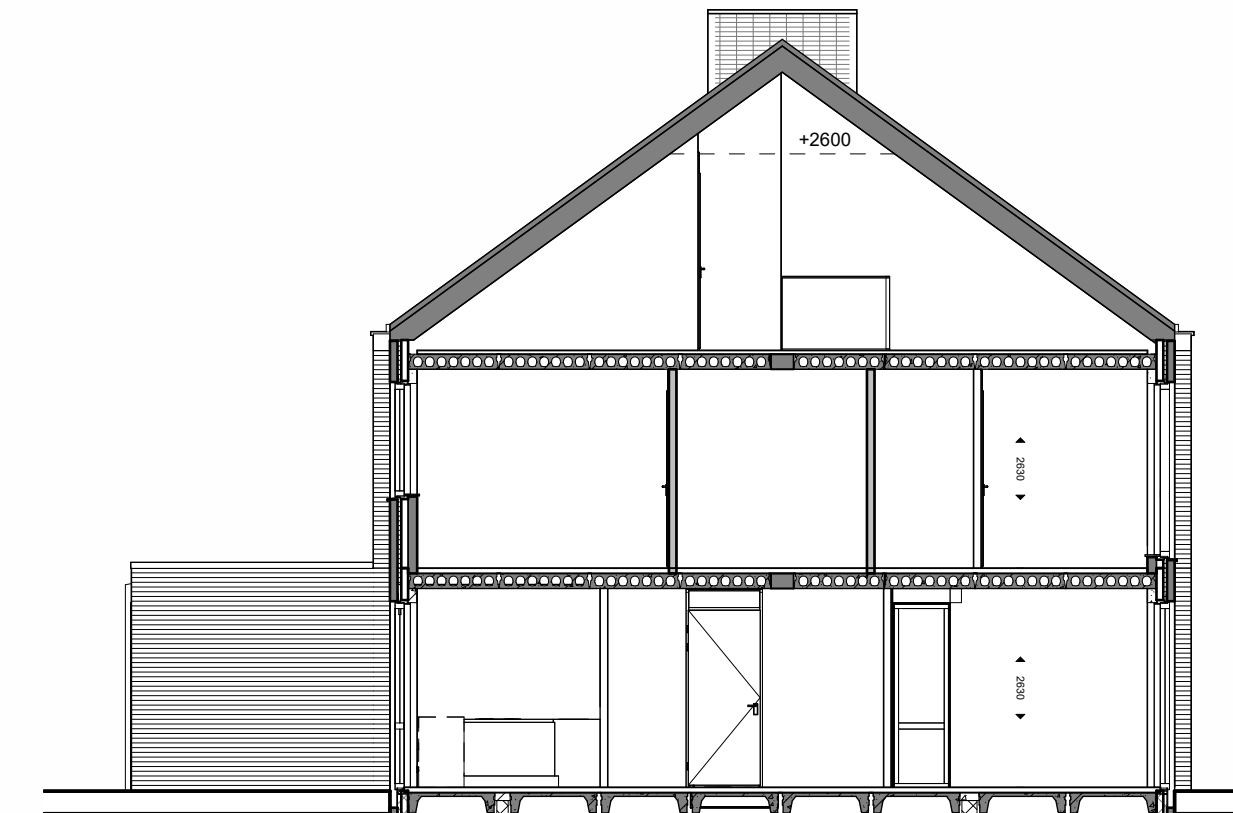

doorsnede
1:100

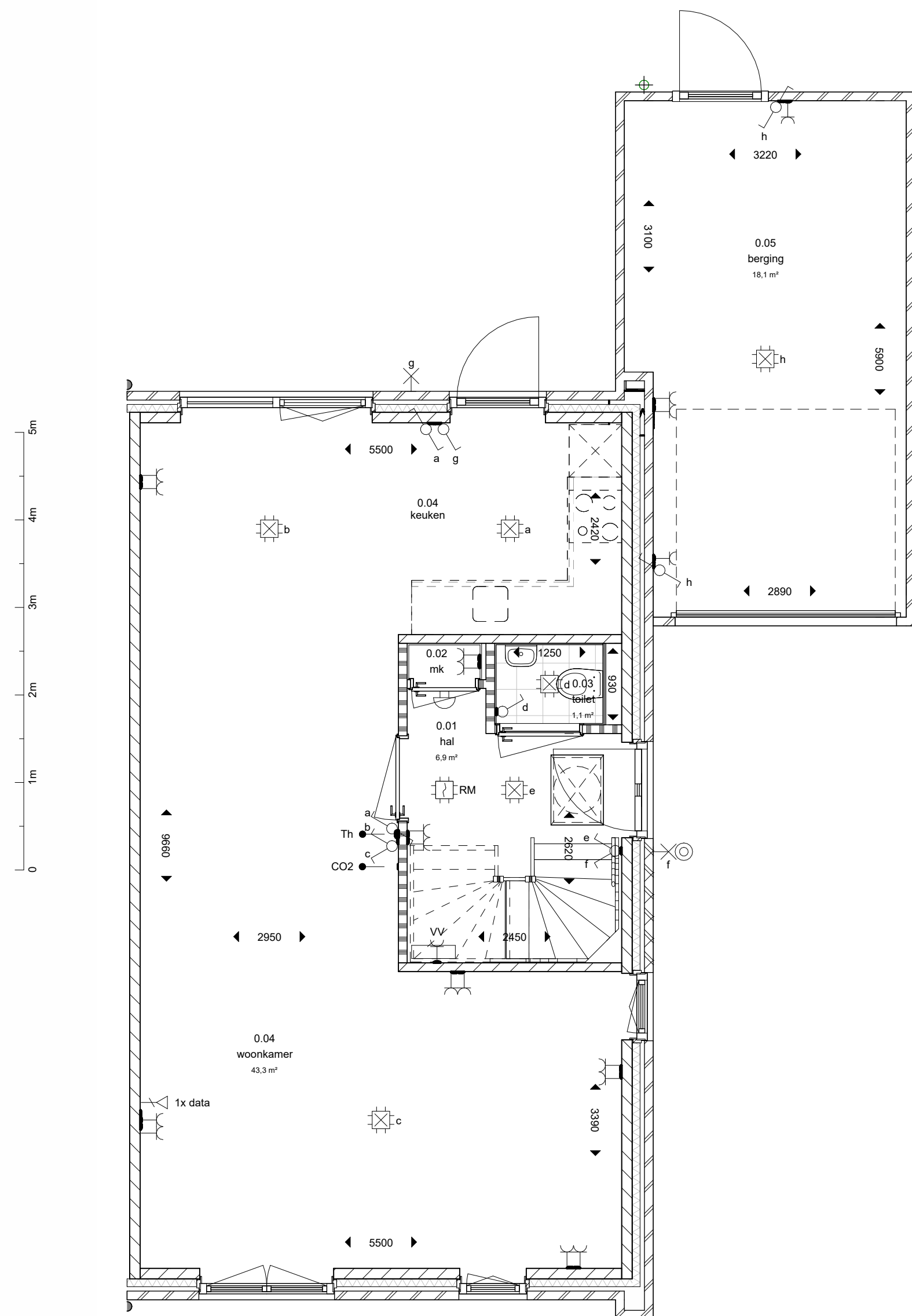
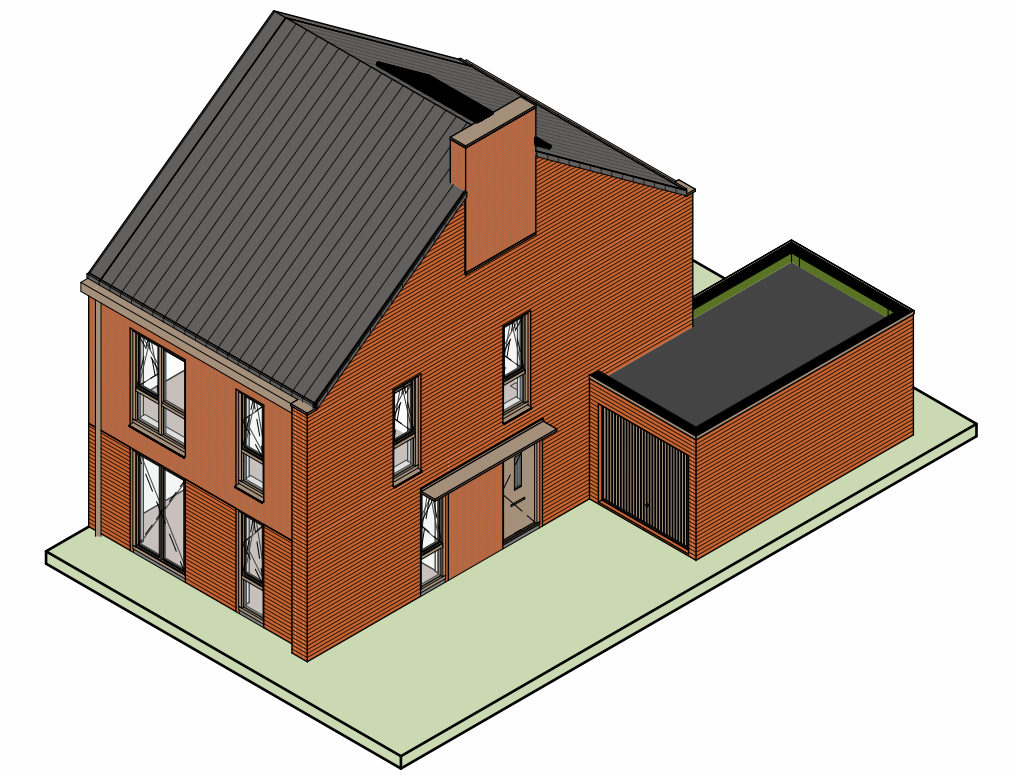

begane grond
1:50

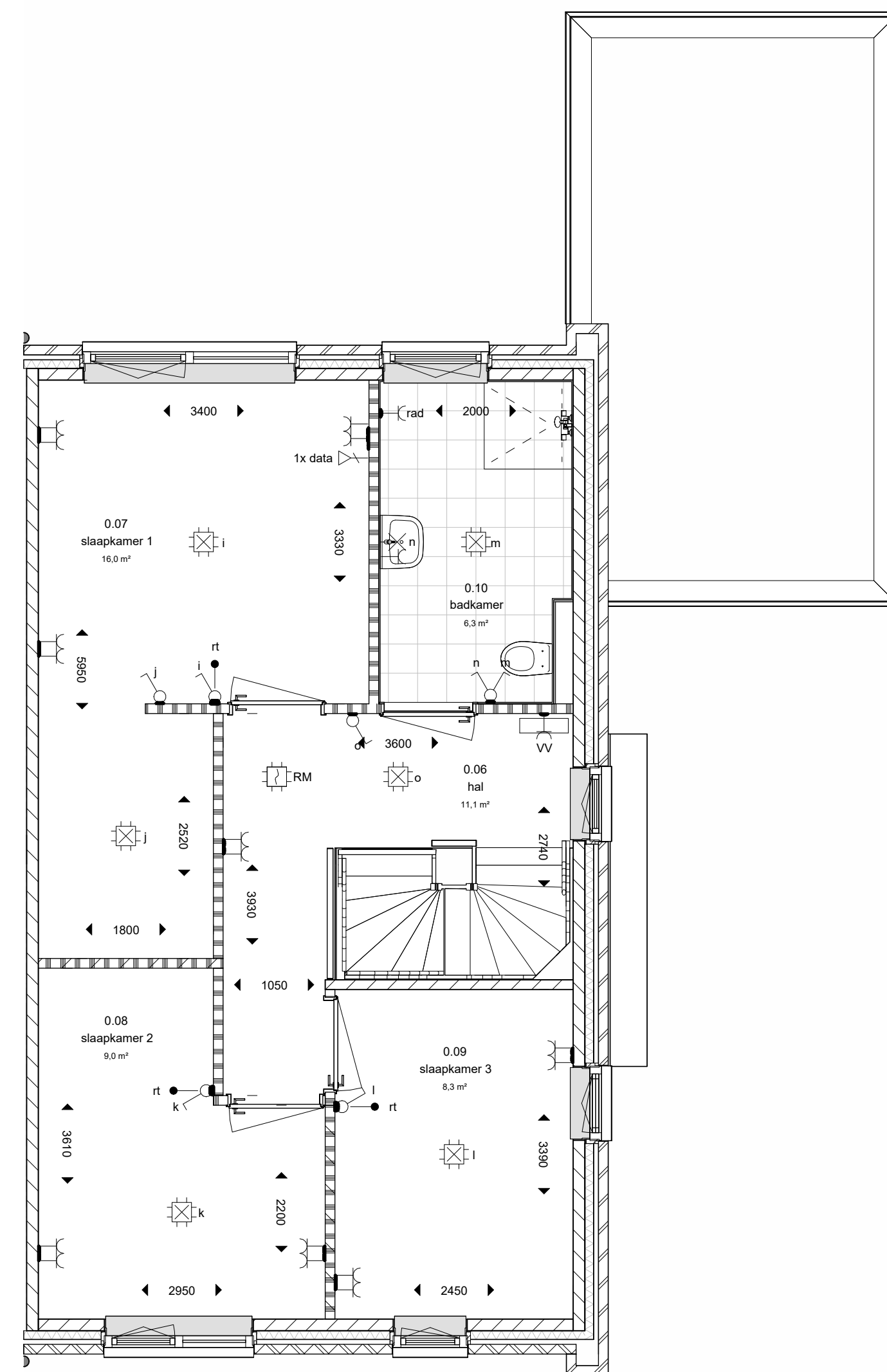

verdieping 01
1:50

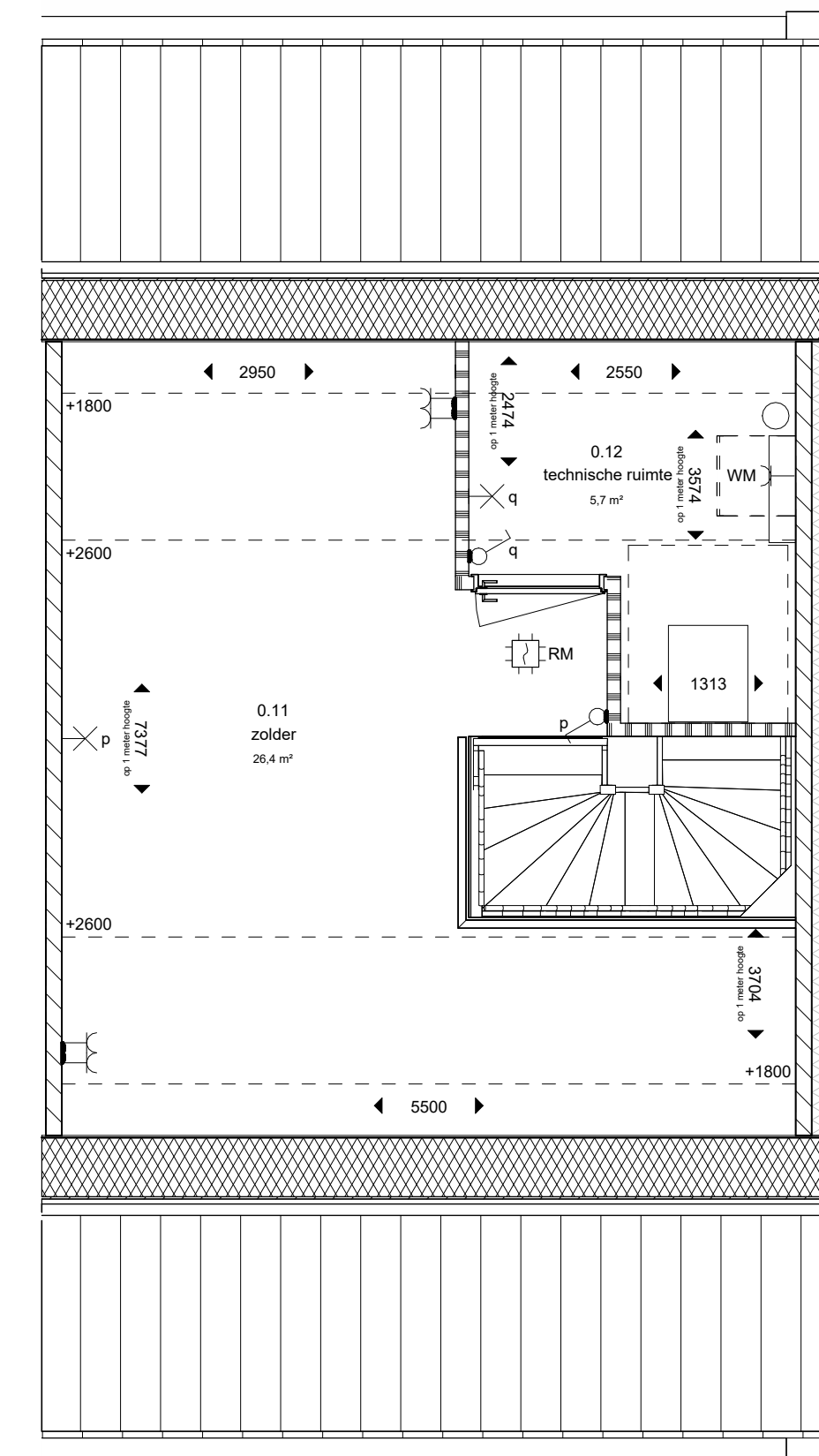

verdieping 02
1:50

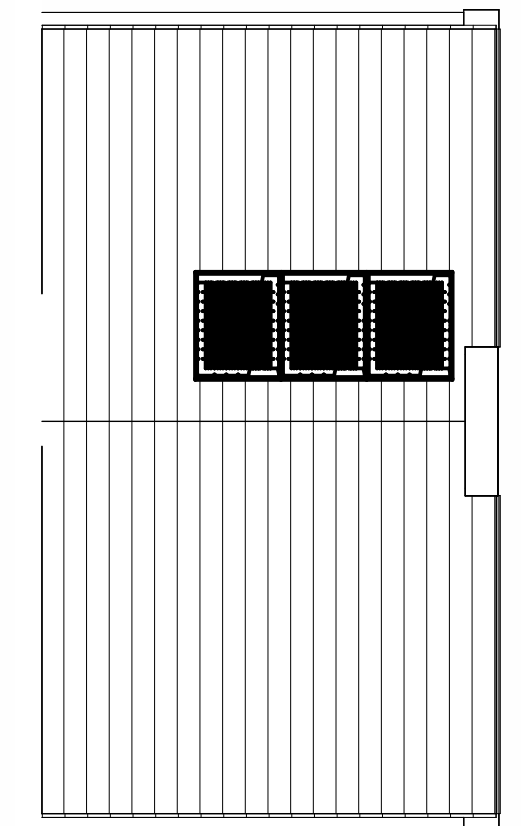

dak
1:100

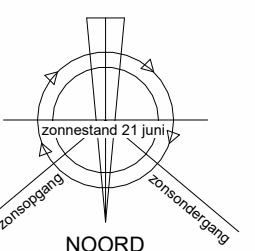
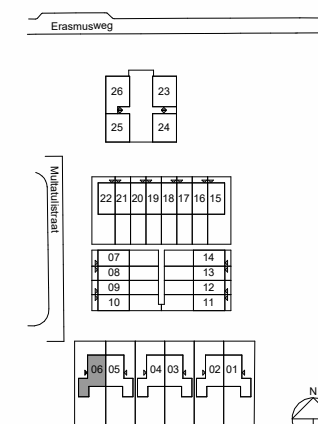

VAZET

datum 09-06-2026 tekenaar TW
 project Hoogezand
 projectnummer VC250006
 schaal 1:50/100
 fase verkoop
 bladnummer VT-100-06 (A)

Posities van dakdoorvoeren zijn nader te bepalen.
 De genoemde maten zijn circa maten, aangeduid in millimeters.